

Dated 22nd day of January 2018

LONG PING PROPERTY DEVELOPMENT LIMITED

(朗屏物業發展有限公司)

as the First Owner

and

KOWLOON-CANTON RAILWAY CORPORATION

九廣鐵路公司

as KCRC

and



as the Purchaser

and

MTR CORPORATION LIMITED

香港鐵路有限公司

as the Manager

DEED OF MUTUAL COVENANT

and

MANAGEMENT AGREEMENT

in respect of

Yuen Long Town Lot No.513

Deacons

5th Floor
Alexandra House
16-20 Chater Road
Central, Hong Kong
HongKong.GeneralEnquiries@deacons.com.hk
www.deacons.com.hk
Tel : +852 2825 9211
Fax : +852 2810 0431

Ref.: LC:WW:pt 2014/265015

DEED OF MUTUAL COVENANT AND MANAGEMENT AGREEMENT

INDEX

	<u>Page No.</u>
SECTION A : PARTIES AND RECITALS	1
Date	1
Parties	1
Recitals	1
1. Title	1
2. Development	1
3. Allocation of Shares	1
4. Non-KCRC Portion Assignment	2
5. Assignment of First Assigned Premises	2
6. Purpose of Deed	2
7. Approval	2
OPERATIVE PARTS	2
SECTION B : DEFINITIONS	3
SECTION C : RIGHTS OF OWNERS	16
1. Rights attaching to Shares	16
2. Sub-Deeds of Mutual Covenant and Deed Polls	16
3. Right to make additions etc.	16
4. Right of Owners to sell or lease	17
5. Party Walls	17
6. Rights of KCRC	17
7. Rights of First Owner	17
8. Rights of Purchaser	17
9. Disposal Restrictions	18
SECTION D : ABATEMENT OF RIGHTS	19
1. Reinstatement	19
SECTION E : OBLIGATIONS OF OWNERS	20
1. Owners to comply	20
2. Owners to observe restrictive covenants	20
3. Government rent	20
4. Rates and taxes	20
5. Utilities	20
6. Management charges	21

7. Repairs	21
8. Obligations of Owner of the KCRC Portion	21
9. Obligations of Owner of the Government Accommodation	21
10. Maintenance of Items	22
11. Obligations of First Owner	22
12. Works by Owners	23
13. West Rail Protection	24
14. Owner to make good loss or damage	25
15. Indemnity	25
16. Appointment of Attorney	25
17. Covenants in assignment	26
18. Maintenance of Slope and Retaining Structures	29
19. Maintenance of Green Areas, Green Cross-Hatched Red Area, Structures, Other Structures and Facilities, Edged Brown Area, Reprovision Footbridge, Temporary Lift and Existing Footbridge System Within the Lot	30
20. Provision of access for Government and other department	30
21. Maintenance of ground anchors	31
22. Government's operation right of the Existing Bus Terminus	31
23. Government's access to Existing Bus Terminus, Reprovision Lift, Temporary Lift and Reprovision Footbridge	31
24. Government's access to Drainage Reserve	32
25. Preservation of trees	32
26. First Owner's liability for Management Charges	32
27. No conversion of Common Areas	32
28. Obligation of Owners of the Non-enclosed Areas	33
29. Obligations of Owners of Open Kitchen design	33
30. No demolition or alteration of partition walls and/or floor/roof slabs	33
31. Obligations of First Owner in relation to Reprovision Bus Terminus and Government Accommodation	34
32. Obligations of First Owner in relation to the Existing Bus Terminus, Existing Footbridge System Within the Lot, Temporary Lift and Reprovision Footbridge	34
33. Ownership and maintenance of Non-Common EV Facilities	34
34. Compliance with Ordinances, etc. in respect of Non-Common EV Facilities	35
35. Compliance with Ordinances, etc. in respect of EV Facilities for Visitors' Car Parking Spaces	35
36. Noise Mitigation Measures	36
SECTION F : MEETINGS OF THE OWNERS OF THE ESTATE	37

1. Meetings of the Owners	37
2. Annual Meeting	37
3. Convening of Meeting	37
4. Notice	37
5. Quorum	38
6. Chairman	38
7. Minutes	38
8. Voting	38
9. Resolutions binding on Owners	39
10. Accidental omission of notice	40
11. Resolutions requiring special majority	40
12. Meetings of the Owners or the Owners Corporation	40
13. Convening of meeting of Owners of the Estate for matters relating to KCRC Portion	40
SECTION G : OWNERS COMMITTEE	42
1. Function and power of the Committee	42
2. Number of members	43
3. Quorum	43
4. Eligibility for appointment	43
5. Election of members	44
6. Officers	44
7. Tenure of office	45
8. Votes of members	45
9. Power to make rules	46
10. Manager to be invited	46
11. Power to call meeting	46
12. Government Accommodation Representatives	46
SECTION H : APPOINTMENT AND REMUNERATION OF THE MANAGER	47
1. Appointment of the Manager	47
2. Termination of appointment	47
3. Delivery of books and bank accounts	50
4. The Manager's Remuneration	50
5. Manager as Agent	51
6. Owners Corporation	51
7. Manager as Owner	52
SECTION I : POWERS AND DUTIES OF THE MANAGER	53
1. Authority and duties of the Manager	53
2. The Manager to control Common Areas etc.	65

	3. The Manager's acts and decisions binding	65
	4. Powers of the Manager	65
	5. Contracts entered into by Manager	65
	6. Discretion of the Manager	67
	7. Protection of the Manager	68
	8. Owners to indemnify the Manager	69
	9. Consent to FSI	69
SECTION J :	MANAGEMENT CHARGES	70
	1. Costs to be borne by all the Owners	70
	2. Special Fund	73
	3. Financial Year	75
	4. Determination of Management Charges	76
	5. Payment of Management Charges	78
	6. Failure by an Owner to make payment	84
	7. Miscellaneous and surplus income	84
	8. The Manager to keep accounts	85
	9. Owners' deposits	86
	10. Change of ownership	88
	11. Management Funds	88
	12. Outgoings up to first assignment	89
SECTION K :	BUILDING RULES AND FITTING OUT RULES	90
	1. Rules binding	90
	2. Deposit for Works	90
	3. Amendment of Rules	90
	4. Rules to be posted on notice boards	90
	5. Conflict	90
	6. Exclusion of liability	91
	7. Exemption of Owner of the Government Accommodation and Owner of the KCRC Portion from observing Fitting Out Rules	91
	8. Building Rules and Fitting Out Rules not to affect Government Accommodation and KCRC Portion	91
	9. Exemption of Owner of the Government Accommodation from using nominated maintenance contractors	91
SECTION L :	INTERPRETATION AND MISCELLANEOUS	92
	1. Marginal notes, headings and index	92
	2. Plurals and genders	92
	3. Service of notices	92
	4. Covenants to run with the land	92

	5. Action by Owner(s)	93
	6. Chinese Translation	93
	7. Common Areas Plan	94
	8. Building Management Ordinance	94
	9. Slope Maintenance Manual	94
	10. Communication among Owners	94
	11. Maintenance Manual for the Works and Installations	94
	12. Residential care homes	96
	13. No conflict	97
	14. Assignment of Shares allocated to Common Areas and Common Services and Facilities	97
FIRST SCHEDULE	PART I :	98
	ALLOCATION OF SHARES	98
	PART II :	103
	ALLOCATION OF MANAGEMENT UNITS	103
SECOND SCHEDULE	PART I :	108
	1. Rights, easements and privileges applicable to Owners of the Estate	108
	2. Rights, easements and privileges applicable to the Owner of the Government Accommodation	109
	3. Rights, easements and privileges applicable to the Owner of the KCRC Portion	111
	4. Rights, easements and privileges applicable to all Owners of the Residential Development	112
	5. Rights, easements and privileges applicable to the Owners of the Car Parking Spaces	113
	PART II : EXCEPTIONS AND RESERVATIONS	114
	1. Rights of other Owners	114
	2. Rights of the Manager	114
	3. Rights of First Owner	115
	4. Rights of Public over Reprovision Footbridge prior to delivery to the Government	126
	5. Rights of Public over Existing Bus Terminus	127
	6. Rights of Public over Existing Footbridge System within the Lot and other areas	127
THIRD SCHEDULE	RESTRICTIONS AND PROHIBITIONS	128

	(a)-(e) Not to make alterations or additions	128
	(f) Not to damage Common Areas	129
	(g) Not to damage Common Services and Facilities	129
	(h) Not to vitiate insurance	129
	(i) Not to breach Government Grant	129
	(j) Not to breach Ordinances etc.	129
	(k) Offensive User	129
	(l) Balconies and Utility Platforms	130
	(m) Flat roofs or roof	130
	(n) Not to use for illegal or immoral purposes	130
	(o) Not to cause nuisance	130
	(p) Not to alter external appearance	130
	(q) Not to misuse lavatories	131
	(r) Not to interfere with fire protection or security systems	131
	(s) Not to contravene fire regulations	131
	(t) Not to lock roof exits	131
	(u) Not to obstruct Common Areas	131
	(v) Not to obstruct driveways	132
	(w) Pets	132
	(x) Not to partition	133
	(y) Not to make internal alterations or additions	133
	(z) Not to sub-divide or partition	133
	(aa) Sub-Deed of Mutual Covenant	133
	(ab) Floor loading	133
	(ac) Offensive odours and refuse	133
	(ad) Excessive noise	134
	(ae) Not to misuse lifts	134
	(af) Not to hang washing	134
	(ag) Not to exhibit signs	134
	(ah) Installation of air-conditioning units	134
	(ai) Not to tamper with fire alarm	134
	(aj) Not to install door grilles/alter door design	135
	(ak) Installation of window grilles	135
	(al) Not to advertise or cause inconvenience	135
	(am) Not to enter into roof of Government Accommodation	135
FOURTH SCHEDULE	SCHEDULE OF WORKS AND INSTALLATIONS	137
FIFTH SCHEDULE	RESIDENTIAL UNITS WITH BALCONY	138
	RESIDENTIAL UNITS WITH UTILITY PLATFORM	139

	RESIDENTIAL UNITS WITH OPEN KITCHEN DESIGN	140
SIXTH SCHEDULE	FIRE SAFETY MANAGEMENT PLAN	141
SEVENTH SCHEDULE	RESIDENTIAL UNITS WITH NOISE MITIGATION MEASURES SERVING OR BELONGING TO THE PARTICULAR RESIDENTIAL UNITS EXCLUSIVELY	142
EXECUTION		146

SECTION A

PARTIES AND RECITALS

Date THIS DEED is made the 22nd day of January 2018

Parties BETWEEN

(1) **LONG PING PROPERTY DEVELOPMENT LIMITED** (朗屏物業發展有限公司) whose registered office is situate at MTR Headquarters Building, Telford Plaza, 33 Wai Yip Street, Kowloon Bay, Kowloon, Hong Kong (the "First Owner" which expression shall where the context so admits include its successors and assigns);

(2) **KOWLOON-CANTON RAILWAY CORPORATION** 九廣鐵路公司, a corporation established pursuant to the Kowloon-Canton Railway Corporation Ordinance (Chapter 372 of the Laws of Hong Kong Special Administrative Region) having its principal office at 8th Floor, Fo Tan Railway House, 9 Lok King Street, Fo Tan, New Territories, Hong Kong ("KCRC" which expression shall where the context so permits include its successors and assigns);

(3) [REDACTED]
[REDACTED] of The Spectra of The Spectra Development, Yuen Long, New Territories, Hong Kong (the "Purchaser" which expression shall where the context so permits include its executors, administrators, successors and assigns); and

(4) **MTR CORPORATION LIMITED** 香港鐵路有限公司 whose registered office is situate at MTR Headquarters Building, Telford Plaza, Kowloon Bay, Kowloon, Hong Kong (the "Manager" which expression shall where the context so admits include its successors).

Recitals WHEREAS :-

Title 1. Prior to the assignments to the First Owner and the Purchaser respectively referred to in Recitals 4 and 5 below the Land was held by KCRC for the residue of the term created by the Government Grant.

Development 2. The First Owner is in the course of constructing the Estate upon the Land.

Allocation of Shares 3. Pursuant to Special Condition No.(40)(a) of the Government Grant and by virtue of a Deed Poll registered at the Land Registry by Memorial No.15021700350014 as supplemented by a Supplemental Deed Poll

registered at the Land Registry by Memorial No.16031001040014, the Land have been notionally divided into 47,572 equal undivided shares of which 22 have been sub-allocated to the KCRC Portion and the remaining 47,550 have been sub-allocated to the Development (other than the KCRC Portion) as set out in Part I of the First Schedule hereto.

**Non-KCRC Portion
Assignment**

4. Pursuant to Special Condition No.(48)(b) of the Government Grant, all that the estate right title benefit and interest of and in All those 47,550 equal undivided 47,572nd parts or shares of and in the Land comprising the Development (other than the KCRC Portion) had been assigned to the First Owner by KCRC under and by virtue of an Assignment dated 30th January 2015 and registered at the Land Registry by Memorial No.15021801600031 (the "Original Assignment") as supplemented by a Confirmatory and Supplemental Assignment dated 9th March 2016 and registered at the Land Registry by Memorial No.16031001040020 and re-registered at the Land Registry by Memorial No.16041902030020 (the "Supplemental Assignment") (collectively, the "Non-KCRC Portion Assignment").

**Assignment of First
Assigned Premises**

5. By an Assignment bearing even date herewith executed immediately prior to this Deed and made between the First Owner of the one part and the Purchaser of the other part, the First Assigned Premises was assigned to the Purchaser by the First Owner.

Purpose of Deed

6. The parties hereto have agreed to enter into this Deed for the purposes of :-

- (a) defining and regulating the rights, interests and obligations of themselves and all subsequent Owners in respect of the Land and the Development;
- (b) making provisions for the management of the Land and the Development; and
- (c) appointing MTR Corporation Limited 香港鐵路有限公司 as the Manager to exercise the powers and perform the duties on its part for the periods and on the terms and conditions herein contained.

Approval

7. The Director has given his approval to this Deed in accordance with the Government Grant.

OPERATIVE PARTS

NOW THIS DEED WITNESSETH that the parties hereto have agreed and DO HEREBY COVENANT with each other as follows to the intent that this Deed shall enure to the benefit of and shall bind each of them and their respective successors in title and assigns and persons deriving title under or through them or any of them and all persons who may hereafter during the Term become an Owner.

SECTION B

DEFINITIONS

In this Deed the following words and expressions shall have the meanings ascribed to them except where the context otherwise requires :-

"Approved Plans"	means the general building plans for the Estate approved by the Building Authority under reference No.BD2/7867/98 Pt.III as from time to time amended, modified or substituted;
"Balcony"	means each of the balconies forming part of a Residential Unit and for the avoidance of doubt includes the glass and metal balustrades and other materials enclosing the balcony, the handrails and slabs thereof and the plaster and the finishes of the ceiling of the balcony and the lamp(s) and other fixtures (including but not limited to any suspended ceiling) (if any) at the balcony;
"Building Rules"	means the Building Rules prescribed for the time being pursuant to <u>Section K</u> of this Deed as varied or modified from time to time;
"Building Management Ordinance"	means the Building Management Ordinance (Chapter 344 of the Laws of Hong Kong Special Administrative Region) as amended and varied from time to time;
"Car Park"	means those parts of the Estate constructed for the purpose of the parking of bicycles, motor vehicles and motor cycles belonging to the residents of the Residential Units and the Owner of Government Accommodation and their bona fide guests, visitors or invitees;
"Car Park Common Areas"	means those parts of the Car Park intended for the common use and benefit of the Owners, occupiers and licensees of the Car Parking Spaces including, but not limited to, all accessory areas, circulation passages, staircases, landings, drop off area, ramps, driveways, fan rooms, air duct shaft, fire service water tanks, pump room, carpark lift lobbies, electricity rooms, electric meter room and parts of the Pedestrian Link but excluding anything contained in the Estate Common Areas and the Residential Common Areas and for the purpose of identification only as shown (where possible and capable of being shown) coloured green on the plans annexed hereto;
"Car Park Common Services and Facilities"	means those services and facilities in on or under the Car Park and which serve the Car Parking Spaces including, but not limited to, plant and machinery, electrical and mechanical ventilation installations, fittings and equipment, water supply apparatus, drains, channels, control gates, smoke vent, fire fighting installation and equipment, security systems, apparatus and the Common EV Facilities;
"Car Parking Space"	means a Unit situate in the Car Park and designated for the parking of motor vehicles or motor cycles licensed under the Road Traffic Ordinance (Chapter 374 of the Laws of Hong Kong Special Administrative Region), and

regulation made thereunder and any amending legislation, and belonging to the residents of the Residential Units and their bona fide guests, visitors or invitees, which expression shall include a Car Parking Space for parking of motor vehicles by disabled persons as defined under the Road Traffic Ordinance and for the avoidance of doubt, exclude the car parking spaces as referred to in the definition of Government Accommodation and forming part of Government Accommodation;

“Club House”

means such part of the Private Recreational Areas and Facilities constructed or to be constructed in accordance with the Approved Plans for use by residents of the Residential Development and their bona fide visitors as a club house from time to time;

“Club Rules”

means the rules and regulations including any payment or charge as may be imposed made revoked or amended by the Manager in consultation with the Owners Committee (if any) from time to time relating to the Club House and the use management operation and maintenance of the Club House;

“Common Areas”

means the Estate Common Areas, the Residential Common Areas, the Car Park Common Areas and those parts of the Estate as are designated as common areas in, and more particularly identified on plans to be annexed to, any Sub-Deed of Mutual Covenant or deed poll to be executed pursuant to this Deed but excluding those parts of the Residential Development or the Car Park which belong to the Owner of any particular Unit or which serve only any particular Unit;

**“Common EV
Facilities”**

means all such facilities installed or to be installed within the Car Park Common Areas for the common use and benefit of the Owners of the EV Car Parking Spaces for the purpose of or in relation to the charging of electric motor vehicles licensed under the Road Traffic Ordinance Chapter 374 of the Laws of Hong Kong Special Administrative Region parking at any of the EV Car Parking Spaces; such facilities shall not serve any of the EV Car Parking Spaces exclusively or belong to any of the owner of the EV Car Parking Spaces and shall include but not limited to such wires, cables, ducts, trunking, equipment, apparatus and such other electrical or other installations or otherwise for or in relation to such purpose;

**“Common Services
and Facilities”**

means the Estate Common Services and Facilities, the Residential Common Services and Facilities, the Car Park Common Services and Facilities and those services and facilities of the Estate as are designated as common services and facilities in any Sub-Deed of Mutual Covenant or deed poll to be executed pursuant to this Deed excluding those services and facilities which belong to the Owner of any particular Unit or which serve only any particular Unit;

“Deed”

means this Deed of Mutual Covenant and Management Agreement as amended or varied from time to time;

“Deed Poll”

means any such deed or deeds or supplemental deed or deeds made and to be

made by the First Owner for the purpose of allocating Shares to any part of the Land and/or the Estate and/or allocating the Management Units to any Units;

“Development” means the entire development constructed or to be constructed upon the Land pursuant to the Government Grant and intended to be known as “The Spectra Development (朗屏8號發展項目)” comprising the KCRC Portion, the Government Accommodation, the Residential Development, the Car Park, the Common Areas and the Common Services and Facilities;

“Director” means the Director of Lands from time to time;

“Drainage Reserve” means those areas shown coloured pink cross-hatched black and pink stippled black cross-hatched black and marked “DR” on PLAN A attached to the Government Grant and referred to under Special Condition No.(67)(a) of the Government Grant;

“Estate” means all parts of the Development other than the KCRC Portion;

“Estate Common Areas” means those parts of the Estate which are intended for use by Owners of the Estate as a whole and not for the sole benefit of any Owner or group of Owners including, but not limited to parts of the Pedestrian Link, the roof on the top of the building of the Government Accommodation including all areas above the lift shafts of the building of the Government Accommodation and the water proofing layer of such roof, air-conditioning platforms (including any grilles attached thereto) of the building of the Government Accommodation, canopy on Mezzanine Floor of the building of the Government Accommodation, flat roofs (including the flat roof on the First Floor of the building of the Government Accommodation) and the water proofing layer of such flat roofs, emergency vehicular access, driveways, lifts, run in and out, ramps, shuttle lift lobbies, lift shafts, shuttle lifts, footpaths, staircases, landings, corridors and passages; management office, Owners Committee’s office and any other space used for office of caretaker(s) or other accommodation of the Owners Committee or the Owners Corporation; pump rooms, transformer room, main switch room, electricity rooms, fire services control room, master meter cabinet and water meter room, fuel tank rooms, sprinkler and fire services pump room, fan rooms, sprinkler control valve room, pipe ducts, lift machine room, emergency generator rooms, air duct shaft, refuse storage and material recovery chamber; refuse collection vehicle parking space; parapet walls, structural walls and columns, the foundations and other structural elements of the buildings erected on the Estate, security room, Noise Mitigation Measures (excluding those forming part or parts of a Unit or the Residential Common Areas) and all other communal areas within the Estate not used for the sole benefit of any Owner or group of Owners (but excluding the Residential Common Areas, the Car Park Common Areas and those areas forming parts of other Common Areas as designated or to be designated in the Sub-Deed of Mutual Covenant or deed poll to be executed pursuant to this Deed) and for the purpose of identification only as shown (where

possible and capable of being shown) coloured indigo on the plans annexed hereto;

“Estate Common Services and Facilities”

means those services and facilities constructed or to be constructed in on or under the Development and which serve the Estate as a whole and not for the sole benefit of any Owner or group of Owners including, but not limited to, sewers, gutters, drains, watercourses, pipes and ducts; pumps, tanks and sanitary fittings; wires, cables, electrical installations, fittings, equipment and apparatus; fire alarm, fire protection and fire fighting systems, equipment and apparatus; fire services tank, sprinkler water tank, security systems, equipment and apparatus; refuse disposal equipment; ventilation and air-conditioning plant and equipment; air-conditioners and fans and any other installations, systems, plant, equipment, apparatus, fittings, services and facilities used or installed in or for the common use and benefit of the Estate as part of the amenities thereof and not for the sole benefit of any Owner or group of Owners (but excluding the Residential Common Services and Facilities, the Car Park Common Services and Facilities and those services and facilities forming parts of other Common Services and Facilities designated or to be designated in the Sub-Deed of Mutual Covenant or Deed Poll to be executed pursuant to this Deed);

“EV Car Parking Spaces”

means the 80 Car Parking Spaces for the parking of motor vehicles numbered 1 to 80 (both inclusive) as shown on the Basement Plan of the plans hereto annexed; each referred herein to as “EV Car Parking Space”;

“EV Facilities for Visitors’ Car Parking Spaces”

means all such facilities installed or to be installed within the Residential Common Areas for the purpose of or in relation to the charging of electric motor vehicles licensed under the Road Traffic Ordinance Chapter 374 of the Laws of Hong Kong Special Administrative Region parking at the visitors’ car parking spaces and such facilities shall include but not limited to such wires, cables, ducts, trunking, electric meters, base box, socket outlet, locks, covers and other security and/or protective devices, charging station, payment device, equipment, apparatus and such other electrical or other installations or otherwise for or in relation to such purpose.

“Existing Bus Terminus”

means an existing bus terminus constructed on the portions of the Land at the approximate position shown coloured crossed black on PLAN B annexed to the Government Grant and referred to in Special Condition No.(34)(a) of the Government Grant which shall remain in operation until replacement by the Reprovision Bus Terminus;

“Existing Footbridge System Within the Lot”

means the existing covered footbridge, together with staircase, escalator, lift and pedestrian access within the Land at the approximate position as shown coloured rippled black on PLAN B annexed to the Government Grant and referred to under Special Condition No.(35)(a) of the Government Grant;

“First Assigned Premises”

means all those 56 equal undivided 47,572nd parts or shares of and in the Land and the Development together with the sole and exclusive right to the use, occupation and enjoyment of [REDACTED] of the

	Estate;
“Fire Safety Management Plan”	means the fire safety management plan and measures relating to the Residential Units with open kitchen required to be implemented by the Buildings Department and more particularly set out in the Sixth Schedule hereto and any addition or variation thereto from time to time in accordance with the relevant requirement of the Buildings Department, the Fire Services Department and any other relevant Government authority;
“Fitting Out Rules”	means any rules, regulations or procedures as the Manager may make, revise, amend or implement from time to time pursuant to Section K of this Deed for the fitting out, decoration and alteration of a Residential Unit;
“FSI”	means The Financial Secretary Incorporated being a corporation sole incorporated under and by virtue of the Financial Secretary Incorporation Ordinance (Chapter 1015 of the Laws of Hong Kong Special Administrative Region) and the expression “FSI” shall mean FSI in its capacity as the Owner of the Government Accommodation and if the context so permits, the successors and assigns of FSI as Owner of the Government Accommodation;
“Government”	means the Government of the Hong Kong Special Administrative Region;
“Government Accommodation”	collectively means any or all of the following accommodation being (i) a residential care home cum day care unit;(ii) a day care centre ; (iii) one car parking space for the exclusive use for the residential care home cum day care unit; (iv) three car parking spaces for the exclusive use for the day care centre; and (v) one loading and unloading space for the exclusive use for the residential care home cum day care unit and the day care centre together with any other areas, facilities, services and installations exclusive thereto as the Director may in his absolute discretion determine and constructed or to be constructed on the Land as part of the Development pursuant to Special Condition No.(19) of the Government Grant and for identification purpose only is shown coloured red on the plans annexed hereto;
“Government Grant”	means the Agreement and Conditions of Grant dated 28 th January 2013 and registered in the Land Registry as New Grant No.21512 and as varied or modified from time to time;
“GPA”	means the Government Property Administrator of the Government Property Agency of 31 st Floor, Revenue Tower, No.5 Gloucester Road, Wanchai, Hong Kong and shall include its successor-in-title and any other officer or department of the Government or any Government or administrative authorities holding or bearing whatever title or office who or which may at any time and from time to time take up and/or replace and/or assume and/or exercise, in whole or in part, any function or role of the Government Property Administrator;
“Green Areas”	means those areas or portions of the land shown coloured green on PLAN A annexed to the Government Grant and referred to under Special Condition

	No.(4)(a)(i)(I) of the Government Grant which expression shall include all those portions of future public roads and the Structures constructed thereon;
“Green Cross-Hatched Red Area”	means those areas or portions of the land shown coloured green cross-hatched red on PLAN A annexed to the Government Grant and referred to under Special Condition No.(4)(a)(i)(II) of the Government Grant which expression shall include all those portions of future public roads and the Structures constructed thereon;
“Insured Risks”	means loss or damage by or in consequence of fire, earthquake, landslip, subterranean fire; bursting or overflowing of water tanks, apparatus or pipes; riot or civil commotion, strikes, labour or political disturbances; the action of malicious persons; explosion (including explosion of boilers and other heating or ventilation apparatus); lightning, thunderbolt, storm, tempest, typhoon, floods; impact by any road vehicle, aircraft or other aerial device or articles dropped therefrom; accidental damage to underground pipes and cables; and such other risks as the Manager in its sole discretion may from time to time decide;
“Items”	means (i) the external finishes of the Government Accommodation and the structure of all walls, columns, beams, ceilings, roof slabs, carriageway or floor slabs and any other structural elements of, in, around, within, above and below the Government Accommodation; (ii) all lifts, escalators and stairways serving the Government Accommodation and the remainder of the Development; (iii) all building services installations, plant and equipment (including but not limited to portable and non-portable fire services installation equipment) forming part of the system serving the Government Accommodation and the remainder of the Development; (iv) all of the structural slabs under the Government Accommodation together with the drainage systems therein and thereunder; and (v) all other common parts and facilities serving the Government Accommodation and the remainder of the Development referred to in Special Condition No.(33)(a) of the Government Grant;
“KCRC Portion”	means all those 22 equal undivided 47,572 nd parts or shares of and in the Land and the Development together with the exclusive right and privilege to hold use occupy and enjoy all that portion of the Land comprised in the area shown coloured pink edged violet on PLAN A annexed to the Government Grant (“the Pink Edged Violet Area”) (such area as for identification propose only shown coloured brown on the Ground Floor Plan of the plans annexed hereto) and the Reprovision Lift;
“Land”	means the land registered at the Land Registry as Yuen Long Town Lot No.513;
“maintain”	means repair, uphold, support, rebuild, renew, upgrade, renovate, overhaul, pave, purge, scour, cleanse, empty, amend, keep, tend, replace, decorate and paint or such of the foregoing as may be applicable in the circumstances and in the interest of good estate management and “maintenance” shall be

construed accordingly;

“Maintenance Manual for the Works and Installations”

means the maintenance manual for the Works and Installations as mentioned in Clause 11 of Section L of this Deed as may from time to time be amended or revised in accordance with the provisions of this Deed;

“management”

means all or any of the activities normally associated with management including without limitation operation, servicing, cleaning, enhancement, maintenance, repair, renovation, decoration, improvement, replacement, security, insurance and all duties and obligations to be performed and observed by the Grantee (as defined under the Government Grant) of the Land in relation to the Estate (other than the Units) or any area outside the boundary of the Land pursuant to or under the Government Grant (other than those duties and obligations required to be performed and observed by KCRC as the original grantee of the Land only excluding its assigns under the Government Grant but including the First Owner as KCRC's assignee under Special Condition No.(48)(b) of the Government Grant) and all duties and obligations to be performed and observed by the Manager as herein provided and “manage” shall be construed accordingly;

“Management Charges”

means the monthly charges and other costs, charges, expenses and contributions calculated in accordance with the provisions of Section J of this Deed;

“Management Funds”

means all money received by the Manager in respect of the management of the Estate other than the Special Fund and if there is an Owners Corporation, all money received by the Manager from or on behalf of the Owners Corporation in respect of the management of the Estate;

“Management Units”

means the management units attributable to the Units as set out in Part II of the First Schedule or as further set out in any Sub-Deed of Mutual Covenant or Deed Poll;

“Manager”

means as the context requires :-

- (i) MTR Corporation Limited 香港鐵路有限公司; or
- (ii) such other person, firm or company as may be appointed by the Owners pursuant to Section H of this Deed;

“Manager’s Remuneration”

means the Manager’s remuneration calculated in accordance with Clause 4 of Section H of this Deed and forming part of the Management Charges;

“Noise Mitigation Measures”

means all or any of the noise mitigation measures approved by the Director of Environmental Protection provided within the Development and any subsequent amendments thereto (if any) approved by the Director of Environmental Protection including but not limited to setback from traffic noise source, the use of acoustic fins to avoid facing railway noise source, the

provision of vertical noise barriers and acoustic balconies (having depth of over 1 metre and use of acoustic absorptive materials at the ceiling) to reduce impact due to road traffic noise, the provision of double glazed window and air conditioning system for noise insulation. A list of the Residential Units designed with Noise Mitigation Measures serving or belonging to the particular Residential Units exclusively is set out in the Seventh Schedule hereto;

“Non-Building Areas”

means those areas shown coloured pink stippled black, pink stippled black cross-hatched black and pink stippled black dashed black on PLAN A annexed to the Government Grant and referred to under Special Condition No.(14)(a) of the Government Grant and those areas as shown coloured pink dashed black on PLAN A annexed to the Government Grant and referred to under Special Condition No.(11)(c) of the Government Grant;

“Non-Common EV Facilities”

means all such facilities installed or to be installed within the Car Park Common Areas for serving any of the EV Car Parking Spaces exclusively for the purpose of or in relation to the charging of electric motor vehicles licensed under the Road Traffic Ordinance Chapter 374 of the Laws of Hong Kong Special Administrative Region parking at such EV Car Parking Spaces; such facilities shall include but not limited to such wires, cables, ducts, trunking, electric meter, base box, socket outlets, locks , covers and such other security and/or protective devices, equipment, apparatus and such other electrical or other installations or otherwise for or in relation to such purpose;

“Non-enclosed Areas”

means the Balcony and the Utility Platform respectively forming part of a Residential Unit as identified in the Fifth Schedule hereto and for identification purpose only marked “BAL.” and “U.P.” respectively on the plans annexed hereto;

“Occupation Permit”

means any occupation permit (whether temporary or otherwise) issued by the Building Authority in respect of the Development (other than the Reprovision Lift) or any part of the Development (other than the Reprovision Lift);

“Other Structures and Facilities”

means all those structures, surfaces, gullies, sewers, drains, fire hydrants, services, street lights, traffic signs, street furniture, road markings and plant constructed, installed and provided on or in the Green Areas and the Green Cross-Hatched Red Area to the satisfaction of the Director in accordance with Special Condition No. (4)(a)(iii) of the Government Grant;

“Owner”

means the person in whom for the time being any Share is vested and who is registered as the owner of such Share at the Land Registry (collectively the “Owners”) and every joint tenant or tenant in common of any such Share and where any such Share has been assigned or charged by way of mortgage or charge the word “Owner” shall include both mortgagor and registered mortgagee or chargee in possession of such Share or any mortgagee or chargee who has foreclosed PROVIDED THAT, subject to the provisions of

	the mortgage or charge, the voting rights conferred on the Owner of such Share by the provisions of this Deed shall be exercisable only by the mortgagor or chargor unless the mortgagee or chargee is in possession of or has foreclosed such Share;
“Owners Committee”	means the Owners’ Committee formed and elected in accordance with the provisions of Clauses 1(a) and 5 of Section G of this Deed;
“Owners Corporation”	means an Owners’ Corporation in respect of the Development registered under Section 8 of the Building Management Ordinance as amended or varied from time to time or any legislation replacing the Building Management Ordinance;
“Party Wall”	means an internal wall which divides two Units;
“Pedestrian Link”	means the segregated pedestrian ways or paths (together with all such stairs, ramps, lightings and escalators as the Director in his absolute discretion may require) linking up each and every building on the Land and linking up all major facilities within the Land including the Government Accommodation, the Residential Development, the open space and the community facilities provided on the Land as constructed and provided in accordance with Special Condition No.(46)(a) of the Government Grant;
“Private Recreational Areas and Facilities”	means the recreational areas and recreational facilities and facilities ancillary thereto (including but not limited to the Club House) as are approved by the Director pursuant to the provisions of Special Condition No.(42)(a) of the Government Grant which now are or may at any time during the Term be provided for the common use and benefit of the residents of the Residential Development and their bona fide visitors;
“Reprovision Bus Terminus”	means a bus terminus approved by the Director (including such culverts, viaducts, sewers, drains, pavements or such other structures as the Director may determine) as referred to under Special Condition No.(15)(a)(i) of the Government Grant to be provided and constructed on the area shown edged brown on PLAN A annexed to the Government Grant and referred to under Special Condition No.(15)(a)(i) of the Government Grant (“the Edged Brown Area”);
“Reprovision Footbridge”	means a single storey covered footbridge together with all support and connections as shall be required or approved by the Director in the approximate position shown and marked “FB” on PLAN A annexed to the Government Grant and referred to under Special Condition No.(37)(a)(i) of the Government Grant which links up the pavement at the northern side of Kwong Yip Street, the Retained Footbridge and the Reprovision Lift;
“Reprovision Lift”	means a lift constructed and provided or to be constructed and provided in the Pink Edged Violet Area in accordance with Special Condition No.(38)(a) of the Government Grant;

**“Residential
Common Areas”**

means those parts of the Residential Development intended for the common use and benefit of the Owners of the Residential Development and not for the sole benefit of any Owner of a Residential Unit, including but not limited to parts of the Pedestrian Link, Non-Building Areas, Waterworks Reserve Areas, areas for installation or use of aerial broadcast distribution or telecommunications network facilities, satellite disc, transfer plates, entrances, residential entrance lobbies, staircases, landings, covered walkways, corridors and passages, refuge floors, communal podium gardens and greenery areas, acoustic fins of the Towers, lift shafts, plant and equipment rooms podium deck, wider lift lobbies and common corridors of the Towers, refuse rooms, swimming pool filtration plant rooms, chiller plant rooms, roofs, upper roofs and flat roofs, air-conditioning platforms (including any grilles attached thereto), architectural features of the Towers and associated supporting beams and columns, the external walls including non-structural prefabricated external wall (the locations of which are for identification purpose only as marked in red lines on the plans annexed hereto), windows (whether openable or non-openable) in the external walls of the Residential Development (except those windows forming parts of a Residential Unit), claddings, louvers, grilles and facades of the Towers, parapet walls, structural walls and columns within or appertaining to the Residential Development, the loading and unloading spaces for goods vehicles, visitors' car parking spaces, bicycle parking spaces, caretaker's counters, caretaker's quarters, guard rooms, stores, lavatories, Private Recreational Areas and Facilities, fire services pump rooms, fire services sprinkler water tank pump rooms, Club House lift lobby, transformer rooms, switch rooms, primary air unit rooms, main telecommunication broadcast equipment (TBE) rooms, telecommunication duct, irrigation plant room, rain water recycling tank and plant room, portable water pump rooms, emergency generator rooms, water pump rooms, fan rooms, chiller plant room, water meter cabinet room, air handling unit rooms, filtration plant rooms, pipe ducts, cable ducts, air duct shaft, mail boxes, skylight, canopy, lawns, water features, planters, footpaths, covered landscaped area, play areas, open spaces, Noise Mitigation Measures (excluding those forming part or parts of a Unit or the Estate Common Areas) and other areas designated for the benefit of the Residential Development but excluding anything contained in the Estate Common Areas and the Car Park Common Areas, and for the purpose of identification only as shown (where possible or capable of being shown) coloured yellow, yellow cross hatched black and yellow dashed black on the plans annexed hereto;

**“Residential
Common Services
and Facilities”**

means those services and facilities constructed or installed or to be constructed or installed in on or under the Development and which serve the Residential Development and not for the sole benefit of any Owner of a Residential Unit including but not limited to, EV Facilities for Visitors' Car Parking Spaces, aerial broadcast distribution or telecommunication network facilities installed in the Residential Common Areas, drains, channels, water tanks, ducting, pipes, cables, wiring, plant and machinery, air-conditioning and ventilation system, electrical installations, fittings, equipment and

	apparatus, lifts, fire fighting installations and equipment, security systems and apparatus and gondolas but excluding anything contained in the Estate Common Services and Facilities and the Car Park Common Services and Facilities;
“Residential Development”	means those parts of the Estate constructed or to be constructed in accordance with the Approved Plans for residential use and intended to be known as “The Spectra (朗屏8號)” but excluding the Government Accommodation;
“Residential Unit”	means a Unit in the Residential Development;
“Retained Footbridge”	means a footbridge leading from Long Ping Station of West Rail and erected on the position as shown coloured hatched brown on PLAN A annexed to the Government Grant and referred to under Special Condition No.(36)(a) of Government Grant which shall be linked up by the Reprovision Footbridge;
“Schedule of Works and Installations”	means a schedule of the Works and Installations which include but not limited to the items as set out in the Fourth Schedule hereto and as may from time to time be amended or revised in accordance with the provisions of this Deed;
“Shares”	means the 47,572 equal undivided shares of and in the Land and the Development, each a “Share”;
“Slope and Retaining Structures”	means all slopes, slope treatment works, retaining walls, supports, foundations, drainage works and other structures within or outside the Land, if any, the maintenance of which is the liability of the Owners under the Government Grant or this Deed;
“Slope Maintenance Manual”	means the maintenance manual for the Slope and Retaining Structures, if any, prepared in accordance with ‘Geoguide 5 – Guide to Slope Maintenance’ issued by the Geotechnical Engineering Office (as amended or substituted from time to time) and approved by the relevant government departments;
“Special Fund”	means the Special Fund established pursuant to Clause 2(a) of Section J of this Deed;
“Structures”	shall have the same meaning as defined in Special Condition No.(4)(a)(i)(III) of the Government Grant;
“Sub-Deed of Mutual Covenant”	means any such sub-deed of mutual covenant which may be entered or to be entered into by the First Owner and other Owners in respect of any part of the Land and the Development;
“Temporary Lift”	means the Temporary Lift as referred to under Special Condition No.(36)(a) of the Government Grant;

“Term”	means the term of 50 years commencing from 28 th January 2013 and expiring on 27 th January 2063 created by the Government Grant;
“Tower”	means a tower block constructed as part of the Residential Development;
“Unit”	means a part of the Estate the exclusive use and enjoyment of which has been or is intended to be assigned to an Owner including, except as expressly provided otherwise herein, the internal plaster and other internal covering of the external walls and the plaster and covering of the internal surface of other enclosing walls abutting on the Common Areas enclosing the Unit, the internal walls within a Unit, in the case of non-structural Party Wall only up to the mid point of such Party Wall, in case of structural Party Wall only the plaster and covering of the internal surface of the Party Wall, all internal walls other than any part of those forming part of the Items (but in the case of a Party Wall only up to the mid point of it), the finishes (but not any other part) of ceilings and floors, windows (whether openable or non-openable in the external walls enclosing the Unit), the frames, hinges and glass of and sealant around such windows, Balcony, Utility Platform (if any) and Noise Mitigation Measures (if any) appertaining to a Unit and Provided that in so far as the Government Accommodation is concerned, the walls, columns, beams, ceilings, roof slabs, carriageway/floor slabs and any other structural elements of, in, around, within, above and below the Government Accommodation are excluded;
“Utility Platform”	means each of the utility platforms forming part of a Residential Unit and for the avoidance of doubt includes the glass, metal grilles and balustrades and other materials enclosing the utility platform and the handrails thereof and the plaster of and the finishes of the ceiling of the utility platform and the lamp(s) and other fixtures (including but not limited to any suspended ceiling) (if any) at the utility platform;
“Waterworks Reserve Areas”	means those areas or parcels of the Land measuring 5.0 metres from the centre lines of the existing Government water mains running across, through or under the Land which for the purpose of identification are shown and marked by continuous blue lines on PLAN A annexed to the Government Grant and referred to under Special Condition No.(68)(c) of the Government Grant;
“West Rail”	means the Railway as referred to under Special Condition No.(69)(a) of the Government Grant;
“West Rail Structures and Installations”	means any railway works, structures facilities or installations in relation to the West Rail as referred to in Special Condition No.(69)(a) of the Government Grant;
“Works and Installations”	means the major works and installations in the Development (other than the KCRC Portion) (whether forming part of the Common Areas and the Common Services and Facilities or not) requiring regular maintenance on a

recurrent basis.

SECTION C

RIGHTS OF OWNERS

Rights attaching to Shares

1. (a) Each Share shall during the residue of the Term and any renewal thereof and subject to the covenants and terms contained in the Government Grant and in this Deed, be held by the person or persons from time to time entitled thereto together with the full and exclusive right and privilege to hold, use and occupy the Unit designated opposite to it in Part I of the First Schedule hereto and the benefit, insofar as applicable, of the easements, rights and privileges set out in Part I of the Second Schedule but subject to the exceptions and reservations set out in Part II of the Second Schedule and subject also to the Building Rules and Fitting Out Rules as mentioned under Section K of this Deed.

(b) All the easements, rights and privileges reserved to the First Owner and of all the other Owners in this Deed, any Sub-Deed of Mutual Covenant or Deed Poll and the powers, duties, rights and privileges of the Manager contained in this Deed, any Sub-Deed of Mutual Covenant or Deed Poll shall be subject to the rights and privileges of FSI and KCRC and shall not in any way adversely affect or prejudice the easements, rights and privileges reserved to FSI and KCRC in this Deed, the Sub-Deed of Mutual Covenant, the Deed Poll, the Government Grant and the Non-KCRC Portion Assignment.

Sub-Deeds of Mutual Covenant and Deed Polls

2. The First Owner shall have the right in respect of any part of the Estate (excluding the Units which have been assigned by the First Owner) to enter into a Sub-Deed of Mutual Covenant, in the event of multi-ownership of that part, or in any other case a Deed Poll in respect of that part for the purpose of allocating Shares and Management Units to the Unit(s) and Shares to the Common Areas and the Common Services and Facilities in that part and in the event of multi-ownership of that part to more precisely define the rights and obligations of the Owners in that part in each case subject to the prior approval of the Director to the terms of any such Sub-Deed of Mutual Covenant or Deed Poll provided that the right to re-allocate the Shares and the Management Units shall not affect the proportion of Shares and the Management Units allocated to the Government Accommodation. No Management Units shall be allocated to the KCRC Portion or the Common Areas and the Common Services and Facilities.

Right to make additions etc.

3. Without prejudice to the rights granted to the Owner of the Government Accommodation in Clause 2 of Part I of the Second Schedule to this Deed, each Owner of a Unit (other than an Owner of a Car Parking Space) shall have the right subject to this Deed or any Sub-Deed of Mutual Covenant, the Fitting Out Rules and the Building Rules and any other Government rules and statutory requirements affecting it to make or install in his own Unit at his own expense any additions, improvements, lights, fittings, fixtures or decorations which can be installed, fixed and removed

without any structural alteration and without interfering with or affecting the rights of other Owners and without affecting the existing design or external appearance of the facade or elevations of any building and each such Owner shall have the right to remove the same at his own expense in the like manner.

**Right of Owners to
sell or lease**

4. Subject to the provisions of the Government Grant and any Sub-Deed of Mutual Covenant and Clause 9 of this Section each Owner shall have the full right and liberty without reference to any other Owner or Owners or any person or persons otherwise interested in any Share or Shares in any way whatsoever and without the necessity of making such other Owner or any such other person a party to the transaction to sell, assign, mortgage, charge, lease, license or otherwise dispose of or deal with his Share together with the benefit of and subject to this Deed Provided that notice of any sale, assignment, lease, licence or other disposal shall in every instance (save and except FSI as Owner of the Government Accommodation) be forthwith on the execution thereof given to the Manager.

Party Walls

5. A non-structural Party Wall (other than its plaster and covering) shall be repaired and maintained at the joint expense of the Owners of the Units which the Party Wall separates Provided that if any part of the Party Wall shall form part of the Items, such part of the Party Wall shall be maintained by the Owners (save and except the Owner of the Government Accommodation) in accordance with Clause 10 of Section E of this Deed.

Rights of KCRC

6. KCRC shall during the residue of the Term and any renewal thereof subject to the covenants and terms contained in the Government Grant, the Non-KCRC Portion Assignment and this Deed have the full and exclusive right and privilege to hold, use, occupy and enjoy the whole of the KCRC Portion Together with the appurtenances thereto and the entire rents and profits thereof.

**Rights of First
Owner**

7. The First Owner shall, during the residue of the Term and any renewal thereof subject to the covenants and terms contained in the Government Grant, this Deed and the Non-KCRC Portion Assignment have the full and exclusive right and privilege to hold, use, occupy and enjoy the Development together with the appurtenances thereto and the entire rents and profits thereof save and except the Government Accommodation, the KCRC Portion and the First Assigned Premises.

Rights of Purchaser

8. The Purchaser shall during the residue of the Term and any renewal thereof subject to the covenants and terms contained in the Government Grant, this Deed and the Non-KCRC Portion Assignment have the full and exclusive right and privilege to hold, use, occupy and enjoy the First Assigned Premises together with the appurtenances thereto and the entire rents and profits thereof.

Disposal Restrictions

9. (a) The right to the exclusive use, occupation and enjoyment of any Unit or any part thereof shall not be sold, assigned, mortgaged, charged, leased, licensed or otherwise disposed of separately from the Share with which the same is held Provided that this provision shall not restrict (i) the leasing of any Unit for a term of less than ten (10) years or (ii) the licensing of any Unit.

(b) No Owner of a Residential Unit or a Car Parking Space shall be entitled to sub-divide or partition that Residential Unit or Car Parking Space.

(c) No Residential Unit or Car Parking Space shall be sold, assigned, mortgaged, charged, leased or disposed of except as a whole to the intent that each Residential Unit or Car Parking Space shall be owned and occupied as a single residence or parking space, as the case may be.

(d) The Car Parking Spaces shall not be:

(i) assigned except (I) together with Shares giving the right of exclusive use and possession of a Residential Unit or Residential Units, or (II) to an Owner of a Residential Unit or Residential Units;
or

(ii) underlet except to residents of the Residential Units;

Provided that in any event not more than three in number of the total of the Car Parking Spaces shall be assigned to the Owner or underlet to the resident of any one Residential Unit.

(e) Notwithstanding sub-clause (d) above, the Car Parking Spaces may, subject to the prior written consent of the Director, be assigned or disposed of as a whole to a wholly-owned subsidiary company of the First Owner.

SECTION D

ABATEMENT OF RIGHTS

Reinstatement

If the whole or any part of the Development has been damaged by fire, typhoon, earthquake, subsidence or other causes rendering it substantially unfit for use or habitation or occupation, the Owners of not less than 75% of the Shares allocated to that damaged part(s) of the Development (excluding the Shares allocated to the Common Areas and the Common Services and Facilities) may convene a meeting and decide by a resolution of not less than 75% of those present at the meeting whether or not to rebuild or reinstate the damaged part(s) of the Development. The resolution is to be binding upon all the Owners of the damaged part(s).

SECTION E

OBLIGATIONS OF OWNERS

Owners to comply

1. The Owners and the Manager shall at all times hereafter so long as they remain as Owners of any Share or Manager of the Development (as the case may be) comply with and shall observe and perform the covenants, provisions, restrictions and prohibitions contained in:

- (a) the Government Grant;
- (b) this Deed; and
- (c) the Non-KCRC Portion Assignment.

Owners to observe restrictive covenants

2. The Owners (subject to the right reserved to FSI in Clause 2 of Part I of the Second Schedule to this Deed) shall at all times hereafter be bound by and shall observe and perform the covenants, restrictions and prohibitions set out in the Third Schedule hereto.

Government rent

3. (a) Subject to the provisions of Clause 3(b) of this Section, all Owners shall be liable for payment of the Government rent in respect of the Land. The Owners of the Estate shall be liable for the payment of the Government rent in respect of the Estate in proportion to the respective number of Management Units for the time being vested in them.

(b) To the extent that separate demands for Government rent are raised by Government in respect of the KCRC Portion, the Government Accommodation, a Unit or any other distinct part of the Development, such demands shall be settled by the Owner or Owners of those parts of the Development.

(c) Without prejudice to the Owners' ultimate liability under Clause 3(a) or 3(b) of this Section the Manager shall have the right to pay the Government rent on behalf of the Owners (other than the Owner of the Government Accommodation) of any part of the Estate and to recover from them the amount thereof as part of the Management Charges.

Rates and taxes

4. All existing and future taxes, rates, assessments, property tax and outgoings of every description for the time being payable (Government rent excepted) in respect of any Unit or of any other part of the Development the exclusive use, occupation and enjoyment of which has been assigned to any Owner shall be borne by the Owner thereof who shall pay them directly to the appropriate authority.

Utilities

5. Charges for the supply and consumption of water, electricity, gas and other utilities in connection with any Unit shall be paid directly to the appropriate utility company or authority by the Owner of such Unit.

Management charges

6. Subject to Clause 9 of this Section E, each Owner shall upon demand pay to the Manager the Management Charges in respect of any Unit owned by him, calculated in accordance with the provisions of Section J of this Deed.

Repairs

7. Subject to Clause 9 of this Section E, each Owner (excluding FSI or Owner of Government Accommodation) shall at his own expense keep :

- (a) each Unit (other than a Car Parking Space) of which he is for the time being the Owner and of any other part of the Estate the exclusive use, occupation and enjoyment of which has been assigned to him, and the interior, doors and windows thereof, and all the fixtures and fittings, plumbing, drainage and associated water proofing system, electrical and other installations therein or serving that Unit exclusively;
- (b) any Balcony, Utility Platform, if any, forming part of a Residential Unit; and
- (c) any Car Parking Space of which he is for the time being the Owner;

in good and substantial repair and condition and shall preserve and maintain the same in a manner consistent with the preservation of the Land and the Estate as a high quality residential development.

Obligations of Owner of the KCRC Portion

8. The Owner of the KCRC Portion shall be responsible for the operation, maintenance and management of the KCRC Portion (including the Reprovision Lift and its enclosing walls) and the maintenance of the relevant underground area of the Estate in which such parts of the footing and the drainage system of the Reprovision Lift are constructed in accordance with the building plans of the Land approved by the Building Authority under reference no. BD 3/7867/98(FB) and BD 4/7867/98(FB) respectively as from time to time amended, modified or substituted and such parts of the footing and the drainage system but not any other part of the Estate. The Owner of the KCRC Portion shall not be liable to contribute towards the Management Charges calculated in accordance with Section J of this Deed save as provided in Clause 5(b)(III) of Section J of this Deed. The Owner of the KCRC Portion shall at its own expense take out and update relevant and sufficient insurance to cover any loss and damage (i) caused by or in consequence of fire, breakdown, malfunctioning or want of repair of the footing of the Reprovision Lift or any apparatus, pipes or facilities of the Reprovision Lift; and (ii) caused by or in consequence of the exercise of the rights and the carrying out of works by the Owner of the KCRC Portion under Clause 2 of the Supplemental Assignment.

Obligations of Owner of the Government

9. (a) FSI as Owner of the Government Accommodation shall be responsible for the maintenance and management of all parts of the

Accommodation

Government Accommodation (excluding the Items) but not any other part of the Development nor any areas, facilities or services outside the Land. The Owner of the Government Accommodation shall in accordance with Special Condition No.(50)(a)(ii)(I)(B) of the Government Grant pay to the Manager the contributions to Management Charges only in respect of facilities or services which actually serve the Government Accommodation or are used by the occupier thereof, his servants, contractors, agents or visitors in the proportion that the Management Units to be allocated to the Government Accommodation bears to the total Management Units allocated to the Development Provided that GPA or the person nominated by the Director for this purpose shall determine the amount of such Management Charges and in any event shall not exceed the proportion of the Management Charges which the gross floor area of the Government Accommodation bears to the gross floor area of the Development and Provided Further that FSI as Owner of the Government Accommodation shall incur no liability for payment of any contributions to Management Charges unless and until the amount of the same shall have first been approved in writing by the GPA or person nominated by the Director for this purpose and the contributions shall only be payable from the date of the assignment of the Government Accommodation or the date of taking over the Government Accommodation, whichever is the earlier. The Owner of the Government Accommodation shall also contribute to the reimbursement of the expenditure for major works of a capital nature as referred to and calculated in accordance with Clause 5(b)(II) of Section J of this Deed.

(b) Subject to sub-clause (a) above, FSI as Owner of the Government Accommodation shall not be liable to make any payment or contribution towards the Management Charges calculated in accordance with Clause 5 of Section J of this Deed which do not, in the opinion of GPA or the person nominated by the Director for this purpose directly serve or otherwise directly benefit the Government Accommodation.

(c) FSI as Owner of the Government Accommodation shall not be liable to make any payment of any deposits set out under Clauses 9(a) and 9(c) of Section J of this Deed.

Maintenance of Items

10. All Owners (save and except FSI as Owner of the Government Accommodation) shall, acting by the Manager, be responsible for maintaining, managing and repairing the Items under Special Condition No.(33)(a) of the Government Grant and shall indemnify and shall keep indemnified the Government and FSI against all actions, proceedings, liabilities, claims, costs, expenses, damages, charges and demands of whatsoever nature arising out of or as a consequence of a failure to maintain the Items.

Obligations of First Owner

11. (a) The First Owner shall, prior to delivery of the Reprovision Footbridge to the Government shall not (a) use the Reprovision Footbridge for any purpose other than for the passage for all members of the public on foot or by wheelchairs; or (b) permit or use or suffer to be used the

Reprovision Footbridge or any part thereof, whether externally or internally for advertising or for the display of any signs, notices or posters whatsoever unless otherwise approved or required by the Director; or (c) do or permit or suffer to be done in the Reprovision Footbridge anything that may be or become a nuisance or annoyance or that may cause inconvenience or damage to any person or vehicles passing under the Reprovision Footbridge or to any owner or occupier of any adjacent or neighbouring lot or lots or premises. The First Owner shall, prior to the delivery of the Reprovision Footbridge to the Government, at all reasonable times during day or night and for all lawful purposes permit all members of the public freely and without payment of any nature whatsoever to pass and repass on foot or by wheelchair along, to, from, through, over, up and down the Reprovision Footbridge.

(b) The First Owner shall, at its costs and expense, be solely responsible for the provision and completion of the works in connection with the Green Areas, the Green Cross-Hatched Red Area, the Structures and the Other Structures and Facilities to the satisfaction of the Director within the time period as stipulated under Special Condition Nos. (4)(a)(i) and (4)(a)(ii) of the Government Grant.

Works by Owners

12. (a) All Owners (save and except the Owner of the KCRC Portion and the Owner of the Government Accommodation) shall apply for the Manager's consent in relation to all matters which require such consent under the terms of this Deed or any Sub-Deed of Mutual Covenant or the Fitting Out Rules or the Building Rules and shall be bound by the Manager's decision and shall comply with any terms or conditions which the Manager may impose. Where consent of the Manager is required under this Deed, such consent shall not be unreasonably withheld.

(b) Any work, whether or not the Manager's consent is required for the same, shall in all respects fully comply with the Buildings Ordinance and any Regulations made thereunder (save for works to the KCRC Portion which are exempted from the requirements of the Buildings Ordinance and the Regulations thereunder) and with the requirements of any other relevant ordinances or competent authority and in carrying out such work an Owner (save and except the Owner of the KCRC Portion and the Owner of the Government Accommodation) shall and shall cause his servants, agents, contractors and workmen to cooperate fully with the Manager and all servants, agents, contractors and workmen of the Manager and with other Owners, tenants or contractors carrying out work in the Estate. An Owner (save and except the Owner of the Government Accommodation and the Owner of the KCRC Portion), his servants, agents, contractors and workmen shall obey and comply with all the instructions and directions which may be given by the Manager in connection with the carrying out of such work.

(c) The Owner of the KCRC Portion may carry out any work relating to the safety or operation of the West Rail (save and except Units in the Residential Development and the Government Accommodation) without

the Manager's consent Provided that for such purpose the Owner of the KCRC Portion may enter upon the Estate only upon giving reasonable prior notice (except in case of emergency) to the Manager or the Owner of the relevant part of the Estate (as the case may be) and in the case of the Government Accommodation only if the entry is unavoidable and with the prior approval of the Owner of the Government Accommodation (except in case of emergency) and the least disturbance being caused and the Owner of the KCRC Portion shall be liable for all costs and expenses incurred for any damage caused to the Government Accommodation and shall indemnify the Owner of the Government Accommodation from and against all costs and expenses incurred for any damage caused to the Government Accommodation and Provided Further that the Owner of the KCRC Portion shall at its own expenses make good any damage caused to the Estate as a result of carrying out such works.

(d) Without prejudice to the aforesaid, all Owners (save and except the Owner of the KCRC Portion and the Owner of the Government Accommodation) shall if required by the Manager pay on demand all costs, charges and expenses (without prejudice to the generality of the foregoing, including legal costs and fees payable to professional consultants and advisers) which may be reasonably incurred by the Manager in connection with any licence or consent required by these provisions. The Manager shall not charge the Owners any fee other than a reasonable administrative fee for processing and issuing such consent and all such fee shall be credited to the relevant account(s) of the Special Fund.

West Rail Protection

13. (a) No Owner shall interfere with, the construction, use and the operation of the West Rail or the West Rail Structures and Installations.

(b) Throughout the whole of the Term the Owners shall comply with and observe to the satisfaction of the Director of Buildings all the requirements imposed by the Director of Buildings to protect the West Rail and the West Rail Structures and Installations.

(c) The Owners shall at its own expenses comply with all special requirements of the Director of Buildings, the Director of Fire Services and all other relevant Government and statutory authorities in connection with the construction (including the materials to be used) repair and maintenance of any part or parts of the Estate which is connected or in close proximity to the West Rail and the West Rail Structures and Installations.

(d) Prior to the commencement of any structural works whatsoever on the Land, the Owners shall consult with the Owner of the KCRC Portion so as to ensure that any such works do not damage, interfere with, obstruct or endanger the safety or the operation of the West Rail and West Rail Structures and Installations in or passing through the Land or in the vicinity of the Land and if required by the Director, the Owners shall, at their own expense, take such measures and precautions to ensure the safety and the

operation of the West Rail and the West Rail Structures and Installations.

(e) The Owners shall observe and comply with all Ordinances, By-laws and Regulations for the time being in force and relating to the West Rail and the West Rail Structures and Installations.

**Owner to make good
loss or damage**

14. Each Owner shall be responsible to the other Owners and occupiers and to the Manager for the acts and omissions of all persons occupying any Unit of which he is the Owner or using the same with his consent, express or implied, and shall pay all costs, charges and expenses incurred in repairing or making good any loss or damage caused by the act, neglect or default of all such persons. In the case of loss or damage which the Manager is responsible to make good or repair such costs, charges and expenses shall be recoverable by the Manager as herein provided and in the case of loss or damage suffered by other Owners or occupiers which the Manager is not responsible to repair or make good, such costs, charges and expenses together with all other damages recoverable by law shall be recoverable by the person or persons sustaining the loss or damage.

Indemnity

15. Each Owner (save and except FSI as Owner of the Government Accommodation) shall be responsible for and shall indemnify the Manager and all other Owners and occupiers against all actions, proceedings, claims and demands whatsoever arising out of or in respect of any loss or damage to any person or property caused by or as the result of his own act or negligence or that of any person occupying any Unit (save and except the Government Accommodation) of which he is the Owner or using the same with his consent, express or implied or by, or through, or in any way owing to the overflow of water or escape of fire or other substances originating therefrom.

**Appointment of
Attorney**

16. (a) For the purposes of carrying out any of the provisions of Clause 3 of Part II of the Second Schedule each Owner (save and except FSI as Owner of the Government Accommodation) shall be deemed to have appointed the First Owner irrevocably as his attorney.

(b) The Owners (save and except FSI as Owner of the Government Accommodation) of the Estate jointly and severally and irrevocably appoint the Owner of the KCRC Portion as their attorney and grant unto the Owner of the KCRC Portion the full right power and authority to do all acts deeds matters and things and to execute and sign seal and as their act and deed deliver such deed or deeds and to sign such documents or instruments as may be necessary for the exercise of or incidental to the rights of the Owner of the KCRC Portion mentioned in sub-clause (c) of Part I and sub-clause (c) of Part II of the Second Schedule to the Original Assignment with full power of delegation and the Owners (save and except FSI as Owner of the Government Accommodation) of the Estate hereby further jointly and severally and irrevocably undertake to do all acts deeds matters and things and to execute sign seal and deliver such deeds and to sign such documents or instruments as may be necessary to give effect to the above mentioned grant.

**Covenants in
assignment**

17. When an Owner (save and except FSI as Owner of the Government Accommodation) assigns his Unit, the assignment shall include the following covenants :

"1. The Purchaser covenants with Long Ping Property Development Limited (朗屏物業發展有限公司) (which expression shall include its successors and assigns (other than the Purchaser) and attorneys) ("**First Owner**") for the purpose of enabling First Owner to exercise all or any of the covenants, rights, liberty, privileges, entitlements, exceptions and reservations granted under Clause 3 of Part II of the Second Schedule to the Deed of Mutual Covenant and Management Agreement dated the 22nd day of January 2018 relating to Yuen Long Town Lot No.513 (the "**Deed of Mutual Covenant and Management Agreement**") and to the intent that these covenants shall run with the Property and be binding on the Purchaser his executors administrators successors in title and assigns and the owner or owners thereof for the time being and any other person or persons deriving title under the Purchaser (each and all of whom including the Purchaser is and are hereinafter included in the expression the "**Covenanting Purchaser**") and shall enure for the benefit of Yuen Long Town Lot No.513 (the "**Lot**") and the development constructed or to be constructed thereon (save and except the Property) and be enforceable by First Owner that :-

- (a) the Covenanting Purchaser grants confirms and acknowledges the covenants, rights, liberty, privileges, entitlements, exceptions and reservations granted and conferred on the First Owner under Clause 3 of Part II of the Second Schedule to the Deed of Mutual Covenant and Management Agreement and the Covenanting Purchaser shall not do or permit anything to be done which will in any way affect or hinder the exercise of the said covenants, rights, liberty, privileges, entitlements, exceptions and reservations by the First Owner;
- (b) the Covenanting Purchaser shall, if required by the First Owner, do everything necessary, including giving express consents in writing to the exercise of the said covenants, rights, liberty, privileges, entitlements, exceptions and reservations by the First Owner, to facilitate the exercise of the said covenants, rights, liberty, privileges, entitlements, exceptions and reservations by the First Owner;
- (c) the Covenanting Purchaser (excluding FSI as Owner of the Government Accommodation) hereby expressly and irrevocably appoints the First Owner to be his attorney (with full power of substitution and delegation and, who may act through such officers, employees, agents, nominees and any substitute attorneys as the First Owner from time to time appoint) and grants unto the First Owner the full right power and authority to give all consents and

to do all acts deeds matters and things and to execute and sign seal and as the acts and deeds of such Covenanting Purchaser (excluding FSI as Owner of the Government Accommodation) deliver such deeds and to sign such documents or instruments as may be necessary for the exercise of or incidental to the exercise of the covenants, rights, liberty, privileges, entitlements, exceptions and reservations conferred on the First Owner under Clause 3 of Part II of the Second Schedule to the Deed of Mutual Covenant and Management Agreement as aforesaid and the Covenanting Purchaser (excluding FSI as Owner of the Government Accommodation) hereby further covenants to do all acts deeds matters and things and to execute sign seal and deliver such deed or deeds and to sign such documents or instruments as may be necessary to give effect to such appointment and grant and will ratify and confirm all that the First Owner shall lawfully do or cause to be done and that the power of attorney hereby given shall bind the executor(s) and the administrator(s) and the successor(s) and the assigns of the Covenanting Purchaser (excluding FSI as Owner of the Government Accommodation) and shall not be revoked by the Covenanting Purchaser (excluding FSI as Owner of the Government Accommodation) or by the death incapacity bankruptcy or winding up (as the case may be) of the Covenanting Purchaser (excluding FSI as Owner of the Government Accommodation); and

- (d) in the event of the Covenanting Purchaser selling or otherwise disposing of the Property, the Covenanting Purchaser shall sell or otherwise dispose of the Property upon the condition that the purchaser or assignee thereof shall enter into the same binding covenants on terms similar in scope and extent as the covenants (a), (b) and (c) hereinbefore contained and this covenant (d).

PROVIDED that upon the Covenanting Purchaser complying with and performing the covenant (d) hereinabove contained, the Covenanting Purchaser shall not be liable for any breach of the covenants (a), (b) and (c) hereinbefore contained which may happen after the Covenanting Purchaser shall have sold or otherwise disposed of the Property in respect whereof such purchaser or assignee shall have entered into such covenants similar in scope and extent as the covenants (a), (b), (c) and (d) hereinbefore contained.

2. The Purchaser covenants with Kowloon-Canton Railway Corporation as owner of the KCRC Portion ("the Owner of the KCRC Portion" which expression shall include its successors and assigns and attorneys) for the purpose of enabling the Owner of the KCRC Portion to exercise all or any of the covenants, rights, liberty, privileges, entitlements,

exceptions and reservations granted under sub-clause (c) of Part I and sub-clause (c) of Part II of the Second Schedule to an Assignment dated 30th January 2015 and registered in the Land Registry by Memorial No. 15021801600031 and re-registered in the Land Registry by Memorial No.16041902030016 (the "**Original Assignment**") as supplemented by a Confirmatory and Supplemental Assignment dated 9th March 2016 and registered at the Land Registry by Memorial No.16031001040020 and re-registered at the Land Registry by Memorial No.16041902030020 (the "**Supplemental Assignment**") (collectively the "**Non-KCRC Portion Assignment**") and restated in the Deed of Mutual Covenant and Management Agreement and to the intent that these covenants shall run with the Property and be binding on the Purchaser his executors administrators successors in title and assigns and the owner or owners thereof for the time being and any other person or persons deriving title under the Purchaser (each and all of whom including the Purchaser is and are hereinafter included in the expression the "**Covenanting Purchaser**") and shall enure for the benefit of the KCRC Portion (as defined in the Deed of Mutual Covenant and Management Agreement) and be enforceable by the Owner of the KCRC Portion that :-

- (a) the Covenanting Purchaser grants confirms and acknowledges the covenants, rights, liberty, privileges, entitlements, exceptions and reservations granted and conferred on the Owner of the KCRC Portion under sub-clause (c) of Part I and sub-clause (c) of Part II of the Second Schedule to the Original Assignment and clause 2 of the Supplemental Assignment respectively and the Covenanting Purchaser shall not do or permit anything to be done which will in any way affect or hinder the exercise of the said covenants, rights, liberty, privileges, entitlements, exceptions and reservations by the Owner of the KCRC Portion;
- (b) the Covenanting Purchaser shall, if required by the Owner of the KCRC Portion, do everything necessary, including giving express consents in writing to the exercise of the said covenants, rights, liberty, privileges, entitlements, exceptions and reservations by the Owner of the KCRC Portion, to facilitate the exercise of the said covenants, rights, liberty, privileges, entitlements, exceptions and reservations by the Owner of the KCRC Portion;
- (c) the Covenanting Purchaser hereby expressly and irrevocably appoints the Owner of the KCRC Portion to be his attorney (with full power of substitution and delegation and, who may act through such officers, employees, agents, nominees and any substitute attorneys as the Owner of the KCRC Portion from time to time appoint) and grants unto the Owner of the KCRC Portion the full

right power and authority to give all consents and to do all acts deeds matters and things and to execute and sign seal and as the acts and deeds of such Covenanting Purchaser deliver such deeds and to sign such documents or instruments as may be necessary for the exercise of or incidental to the exercise of the covenants, rights, liberty, privileges, entitlements, exceptions and reservations conferred on the Owner of the KCRC Portion under sub-clause (c) of Part I and sub-clause (c) of Part II of the Second Schedule to the Original Assignment and clause 2 of the Supplemental Assignment respectively as aforesaid and the Covenanting Purchaser hereby further covenants to do all acts deeds matters and things and to execute sign seal and deliver such deed or deeds and to sign such documents or instruments as may be necessary to give effect to such appointment and grant and will ratify and confirm all that the Owner of the KCRC Portion shall lawfully do or cause to be done and that the power of attorney hereby given shall bind the executor(s) and the administrator(s) and the successor(s) and the assigns of the Covenanting Purchaser and shall not be revoked by the Covenanting Purchaser or by the death incapacity bankruptcy or winding up (as the case may be) of the Covenanting Purchaser; and

- (d) in the event of the Covenanting Purchaser selling or otherwise disposing of the Property, the Covenanting Purchaser shall sell or otherwise dispose of the Property upon the condition that the purchaser or assignee thereof shall enter into the same binding covenants on terms similar in scope and extent as the covenants (a), (b) and (c) hereinbefore contained and this covenant (d).

PROVIDED that upon the Covenanting Purchaser complying with and performing the covenant (d) hereinabove contained, the Covenanting Purchaser shall not be liable for any breach of the covenants (a), (b) and (c) hereinbefore contained which may happen after the Covenanting Purchaser shall have sold or otherwise disposed of the Property in respect whereof such purchaser or assignee shall have entered into such covenants similar in scope and extent as the covenants (a), (b), (c) and (d) hereinbefore contained."

Maintenance of Slope and Retaining Structures

18. All Owners (excluding FSI as Owner of the Government Accommodation) shall at their own expense, maintain, repair and carry out such works as are necessary in relation to the Slope and Retaining Structures, if any, for the purpose of complying with the provisions of the Government Grant and in accordance with "Geoguide 5 - Guide to Slope Maintenance" issued by the Geotechnical Engineering Office of the Civil Engineering Department (as amended or substituted from time to time) and the Slope Maintenance Manual, if any, prepared in accordance with Geoguide 5.

Maintenance of Green Areas, Green Cross-Hatched Red Area, Structures, Other Structures and Facilities, Edged Brown Area, Reprovision Footbridge, Temporary Lift and Existing Footbridge System Within the Lot

19. (a) All Owners (excluding FSI as Owner of the Government Accommodation) shall at their own expense maintain the Green Areas, the Green Cross-Hatched Red Area, the Structures, the Other Structures and Facilities, the Edged Brown Area (together with all structures and services provided and installed thereon or therein) to the satisfaction of the Director in accordance with the respective Special Conditions Nos.(4)(a)(iii) and (15)(a)(ii) of the Government Grant until such time as possession of the Green Areas and the Green Cross-Hatched Red Area or any part or parts thereof and the Edged Brown Area (together with all structures and services provided and installed thereon or therein) (as the case may be) have been re-delivered to the Government in accordance with the respective Special Conditions Nos.(5) and (16)(b) of the Government Grant.

(b) The First Owner shall at its own expense maintain the Reprovision Footbridge to the satisfaction of the Director in accordance with Special Condition No.(37)(a)(ii) of the Government Grant until such time as the Reprovision Footbridge has been delivered to the Government in accordance with Special Condition No.(37)(b) of the Government Grant.

(c) The First Owner shall at its own expense maintain the Temporary Lift until the Reprovision Lift and the Reprovision Footbridge shall have been completed and made fit for occupation and operation to the satisfaction of the Director and open for use by all members of the public.

(d) The First Owner shall at its own expense maintain and manage the lift of the Existing Footbridge System Within the Lot in good and substantial condition and repair to the satisfaction of the Director until the Existing Footbridge System Within the Lot is demolished under sub-clauses (e) or (f) of Special Condition No.(35) of the Government Grant.

Provision of access for Government and other department

20. The Owners shall at all reasonable times while the Owners are in possession of the Green Areas, the Green Cross-Hatched Red Area and the Edged Brown Area or any part or parts thereof (a) allow, unrestricted and free access over and along the Green Areas, the Green Cross-Hatched Red Area and the Edged Brown Area or any part or parts thereof for all Government and public vehicular and pedestrian traffic in accordance with the respective Special Conditions Nos.(5), (7)(a) and (18)(a) of the Government Grant and for the purpose of the use of and gaining access to and from the Existing Bus Terminus when the Existing Bus Terminus is in operation and shall ensure that such access shall not be interfered with or obstructed by the carrying out of the works whether under the respective Special Conditions Nos.(4), (36), (37) and (38) of the Government Grant or otherwise in accordance with Special Condition No.(7)(a)(iv) of the Government Grant; and (b) provide access to (I) the Director, his officers, contractors and any other persons authorized by him, (II) the Government and the relevant public utility companies authorized by the Government, and (III) the officers of the Water Authority and any other persons authorized by

them to enter the Green Areas and the Green Cross-Hatched Red Area and the Edged Brown Area or any part or parts thereof for inspection and carrying out works or maintenances or repairs in accordance with the respective Special Conditions Nos.(5), (7)(a)(i), (ii) and (iii) and (18)(a) of the Government Grant.

**Maintenance of
ground anchors**

21. (a) The Owners of the Estate (excluding FSI as Owner of the Government Accommodation) shall, at their own expense, be responsible for carrying out regular maintenance and regular monitoring of prestressed ground anchors serving only the Estate that are installed within the Land or any part thereof throughout their service life to the satisfaction of the Director and supply to the Director of such reports and information on all such monitoring works as the Director may from time to time in his absolute discretion require in accordance with Special Condition No.(62) of the Government Grant.

(b) The Owner of the KCRC Portion shall, at its own expense, be responsible for carrying out regular maintenance and regular monitoring of prestressed ground anchors serving the KCRC Portion only that are installed within the Land or any part thereof throughout their service life to the satisfaction of the Director and supply to the Director of such reports and information on all such monitoring works as the Director may from time to time in his absolute discretion require in accordance with Special Condition No.(62) of the Government Grant.

**Government's
operation right of the
Existing Bus Terminus**

22. The Owners shall, until completion and making fit for occupation and operation of the Reprovision Bus Terminus to the satisfaction of the Director for use by all members of the public, allow continuous operation of the Existing Bus Terminus as provided in Special Condition No.(34)(c) of the Government Grant, and shall provide free and uninterrupted right at all reasonable times for the Government, its officers, agents, contractors, workmen or other authorized person whether with or without tools, equipment, machinery or motor vehicles to enter into the Land, the Green Areas, the Green Cross-Hatched Red Area, the Reprovision Bus Terminus or any part or parts thereof and any building and buildings erected or to be erected thereon for the purpose of exercising the operation right and the carrying out of the work as referred to under Special Condition No.(34) of the Government Grant.

**Government's access
to Existing Bus
Terminus, Reprovision
Lift, Temporary Lift
and Reprovision
Footbridge**

23. The Owners shall provide and permit, in accordance with Special Condition Nos.(7)(a) and (18)(a) of the Government Grant, the Government, its officers, servants and agents and any other persons authorized by it or them to have free ingress, egress and regress to, from and through the Land and the Green Areas, the Green Cross-Hatched Red Area and the Edged Brown Area or any part or parts thereof and any building and buildings erected or to be erected thereon at all reasonable times with or without tools, vehicles or equipment for the purpose of carrying out works of the Existing Bus Terminus or the Existing Footbridge System within the Lot, the

Temporary Lift, the Reprovision Footbridge and the Reprovision Lift in accordance with the respective Special Conditions Nos.(34)(h), (35)(h), (36)(e), (37)(d) and (38)(f) of the Government Grant.

**Government's access
to Drainage Reserve**

24. The Owners shall provide and permit, in accordance with Special Condition No.(67)(d) of the Government Grant, the Director and his officers, contractors and agents and his or their workmen to have unrestricted ingress, egress and regress at all times to, from and through the Land and the Drainage Reserve with or without tools, equipment, machinery or motor vehicles for the purposes of laying, inspecting, repairing, maintaining any drains, channels, sewers, drainage facilities and all other services running across, through or under the Drainage Reserve throughout the Term of the Government Grant.

Preservation of trees

25. (a) No Owner shall remove or interfere with the trees growing on the Land or adjacent thereto without the prior written consent of the Director who may in granting consent impose such conditions as to transplanting, compensatory landscaping or replanting as the Director may deem appropriate.

(b) Without prejudice to sub-clause (a) above, the Owners of the Estate (excluding FSI as Owner of the Government Accommodation) shall preserve and shall not fell, remove or interfere with the tree shown and marked as "Ficus Microcarpa" on PLAN A of the Government Grant and shall at his own expense and to the satisfaction of the Director keep and maintain the Ficus Microcarpa in a healthy condition throughout the Term. No pruning of roots or branches may be undertaken without the prior written consent of the Director.

**First Owner's liability
for Management
Charges**

26. (a) The First Owner shall make payments and contributions for those expenses which are of a recurrent nature for those Units in the Estate and Shares in the Estate unsold.

(b) All outgoings including Management Charges and any Government rent up to and inclusive of the date of assignment of the Unit must be paid by First Owner. An Owner must not be required to make any payment or reimburse First Owner for these outgoings.

**No conversion of
Common Areas**

27. (a) Subject to the reserved rights of the First Owner under Clause 3 of Part II of the Second Schedule to this Deed, no Owner may convert any of the Common Areas and the Common Services and Facilities to his own use or for his own benefit unless the approval of the Owners Committee has been obtained. Any payment received for the approval shall be credited to the relevant account of the Special Fund as provided in Clause 2 of Section J.

(b) Subject to the reserved rights of the First Owner under Clause 3 of Part II of the Second Schedule to this Deed and the provisions as

herein contained, no Owner may convert or designate any of his own areas as Common Areas unless the approval by a resolution of Owners at a meeting of the Owners of the Estate convened under this Deed or at a meeting of the Owners of the relevant part of the Estate convened under this Deed or the relevant Sub-Deed of Mutual Covenant (as the case may be) has been obtained. No Owner or the Manager will have the right to re-convert or re-designate the Common Areas and the Common Services and Facilities to his or its own use or benefit.

**Obligation of Owners
of the Non-enclosed
Areas**

28. (a) The Owners of the Non-enclosed Areas shall keep the interior of such Non-enclosed Areas and maintain the same in good and substantial repair and condition at its own costs and expenses and shall use the same in all respects in compliance with the Occupation Permit, the Buildings Ordinance and such other Ordinances, by-laws and Government regulations of the Hong Kong Special Administrative Region.

(b) Notwithstanding anything herein contained to the contrary, the Owners of the Non-enclosed Areas shall not enclose, cause, permit, suffer or allow the Non-enclosed Areas to be enclosed in whole or in part by any material of whatsoever kind save for the Balconies and the Utility Platforms which can only be enclosed below the parapet height thereof.

(c) For the avoidance of doubt, the Balconies and the covered areas beneath the Balconies and the Utility Platforms and the covered areas underneath the Utility Platforms must not be enclosed above safe parapet height other than as under the Approved Plans.

**Obligations of Owners
of Open Kitchen
design**

29. The Owners of any Residential Unit with open kitchen design (as mentioned in the Fifth Schedule hereto) shall at his sole cost and expense:

(a) observe and comply with the Fire Safety Management Plan and any guideline or direction to be issued or given by the Manager from time to time relating to the implementation of the Fire Safety Management Plan and shall ensure his tenants and other occupiers of his Residential Unit to observe and comply with the same; and

(b) repair, maintain, replace and keep in good repair and condition the equipment apparatus and facilities including the fire fighting and protection installations, smoke detector, fire alarm, sprinkler systems, sprinkler heads, automatic fire detection devices so as to avoid any loss, damage, nuisance or annoyance to the Owners or occupiers of the other Units.

**No demolition or
alteration of partition
walls and/or floor/roof
slabs**

30. (a) Without prejudice to Clause 27(a) of this Section and Clauses (a) and (g) of the Third Schedule to this Deed, no Owner shall carry out or permit or suffer to be carried out any works in connection with any Residential Unit, including but not limited to demolition or alteration of any partition wall or any floor or roof slab or any partition structure, which will

result in such Residential Unit being internally linked to and accessible from any adjoining or adjacent Residential Unit, except with the prior written consent of the Director of Lands or any other Government authority in place of him from time to time, which consent may be given or withheld at his absolute discretion and if given, may be subject to such terms and conditions (including payment of fees) as may be imposed by him at his absolute discretion.

(b) The Manager shall deposit in the management office the record provided by the Director of Lands or any other Government authority in place of him from time to time of the information relating to the consent given and referred to in Clause 30(a) of this Section for inspection by all Owners free of costs and for taking copies at their own expense and on payment of a reasonable charge, all charges received to be credited to the residential account of the Special Fund.

Obligations of First Owner in relation to Reprovision Bus Terminus and Government Accommodation

31. The First Owner shall, until the expiry of the Defects Liability Period (as defined in Special Condition No.(27)(a)(ii) of the Government Grant), at its own expense maintain in good condition and in all respects to the satisfaction of the Director the Reprovision Bus Terminus and the Government Accommodation and the building services installations therefor in accordance with Special Condition No. (26) of the Government Grant and shall comply with the provisions in Special Condition No.(27) of the Government Grant.

Obligations of First Owner in relation to the Existing Bus Terminus, Existing Footbridge System Within the Lot, Temporary Lift and Reprovision Footbridge

32. The First Owner shall at its own expense comply with the provisions in the following Special Conditions of the Government Grant:-

- (a) Special Condition No.(34) in relation to the Existing Bus Terminus;
- (b) Special Condition No. (35) in relation to the Existing Footbridge System Within the Lot;
- (c) Special Condition No.(36) in relation to the Temporary Lift; and
- (d) Special Condition No.(37) in relation to the Reprovision Footbridge.

Ownership and maintenance of Non-Common EV Facilities

33. (a) Each Owner of the EV Car Parking Space shall at his own cost and expense be responsible for the operation, maintenance, inspection, security, repair, replacement and renewal of the Non-Common EV Facilities serving his EV Car Parking Space exclusively and the ownership of all such facilities shall belong to him. Each Owner of the EV Car Parking Space shall indemnify the Owners or occupiers of other Units for his failure to observe and comply with the provisions of this Clause.

(b) Without prejudice to the generality of sub-clause (a) above, if any Owner of EV Car Parking Space shall fail to repair or maintain the Non-Common EV Facilities serving his EV Car Parking Space exclusively in accordance with sub-clause (a) above and it has caused damage or, in the reasonable opinion of the Manager, danger to the other part of the Estate or the Owners or occupiers of the other Units, the Manager shall have the right and power, but not obliged, to carry out such repairs or maintenance works to the relevant Non-Common EV Facilities and make good all damage (if any) caused by the Owner's failure to repair or maintain as the Manager shall in absolute discretion see fit and all the costs and expenses incurred by the Manager in connection therewith shall be recoverable from the Owner of the relevant EV Car Parking Space as a debt.

(c) The appearance and standards of all replaced Non-Common EV Facilities installed by an Owner of EV Car Parking Space shall be consistent and compatible with the appearance and standards of the original Non-Common EV Facilities installed for his EV Car Parking Space.

**Compliance with
Ordinances, etc. in
respect of Non-
Common EV Facilities**

34. Each Owner of EV Car Parking Space shall at his own costs and expense at all times:-

- (a) observe and comply with all Ordinances, by-laws and Government regulations of the Hong Kong Special Administrative Region and guidelines and directions as may be issued by the Environment Bureau or the Engineering and Mechanical Services Department or all other Government authorities from time to time and all the Building Rules (if any) as may be made and all such directions (if any) as may be given by the Manager from time to time in relation to the installation, use, operation, maintenance, repair and/or replacement of the Non-Common EV Facilities or any part thereof serving his EV Car Parking Space exclusively including but not limited to any works to be carried out thereat and control of the consistent appearance of the Non-Common EV Facilities;
- (b) take good care and such precautions as may be necessary in the use or operation of the Non-Common EV Facilities or any part thereof serving his EV Car Parking Space exclusively so as to avoid any loss, damage, nuisance or annoyance to Owners or occupiers of the other Units; and
- (c) indemnify the Owners or occupiers of the other Units for his failure to observe or comply with the provisions of this Clause.

**Compliance with
Ordinances, etc. in**

35. The Owners of Residential Units shall ensure that the bona fide guests, visitors and invitees of the residents of the Residential Units shall at

**respect of EV Facilities
for Visitors' Car
Parking Spaces**

all times:-

- (a) observe and comply with all Ordinances, by-laws and Government regulations of the Hong Kong Special Administrative Region and guidelines and directions as may be issued by the Environment Bureau or the Engineering and Mechanical Services Department or any Government authorities from time to time and all the Building Rules (if any) as may be made and all such directions (if any) as may be given by the Manager from time to time in relation to the use or operation of EV Facilities for Visitors' Car Parking Spaces;
- (b) take good care and such precautions as may be necessary in the use of such facilities or any part thereof so as to avoid any loss, damage, nuisance or annoyance to Owners or occupiers of the other Units; and
- (c) shall indemnify the Owners or occupiers of the other Units for their failure to observe or comply with the provisions of this Clause.

**Noise Mitigation
Measures**

36. (a) The Owners of any Residential Unit with any Noise Mitigation Measures serving or belonging to their particular Residential Unit exclusively shall at their own cost and expense keep and maintain such Noise Mitigation Measures in good repair and substantial repair and condition and if any repair or replacement of such Noise Mitigation Measures are required, the design, specification and use of materials thereof shall comply with the design and specification approved by the Director of Environmental Protection and shall also be subject to such guidelines and/or specifications and/or prescribed design as may be adopted or issued by the Manager from time to time.

(b) All Owners shall observe and comply with all Ordinances, by-laws and Government regulations of the Hong Kong Special Administrative Region and guidelines and directions as may be issued by any Government authorities from time to time in relation to use or maintenance or operation of the Noise Mitigation Measures and no Owners shall do or permit any act or thing to be done which may in any way damage or affect the Noise Mitigation Measures.

SECTION F

MEETINGS OF THE OWNERS OF THE ESTATE

Meetings of the Owners

1. From time to time as occasion may require there shall be meetings of the Owners of the Estate to discuss and decide matters concerning the Estate as hereinafter mentioned and in regard to such meetings the provisions of this Section shall apply. The procedure at a meeting of the Owners of the Estate shall be as is determined by the Owners of the Estate.

Annual Meeting

2. (a) The Manager shall convene a meeting of the Owners of the Estate the first such meeting is to be convened within nine months of the date of this Deed (and to call further and subsequent meetings if required), which meeting must appoint a Chairman and the members of the Owners Committee or must appoint a management committee for the purpose of forming the Owners Corporation under the Building Management Ordinance.

(b) One such meeting, to be known as the Annual Meeting, shall be held as soon as practicable after the end of each financial year (as defined by Clause 3 of Section J of this Deed) for the purposes of receiving the Manager's report and an income and expenditure account and balance sheet for the previous financial year, and transacting any other business of which due notice is given in the notice convening the meeting.

Convening of Meeting

3. A meeting of Owners of the Estate may be validly convened by:

- (a) the Owners Committee;
- (b) the Manager;
- (c) an Owner appointed to convene such a meeting by the Owners of the Estate of not less than 5% of the Shares attributable to the Estate in aggregate; or
- (d) the Owner of the KCRC Portion (for matters in relation to and/or arising out of the KCRC Portion).

Notice

4. The person convening the meeting of Owners of the Estate shall at least 14 days before the date of the meeting give notice of the meeting to each Owner entitled to attend. The notice of meeting shall specify the date, time and place of the meeting and the resolutions (if any) that are to be proposed at the meeting. The notice of meeting may be given:

- (a) by delivering it personally to the Owner;
- (b) by sending it by post to the Owner at his last known

address; or

- (c) by leaving it at the Owner's Unit or depositing it in the letter box for that Unit.

Provided that if the matter or matters to be discussed or resolved may in the reasonable opinion of the Owner of the KCRC Portion affect or have an impact on the KCRC Portion and/or be ancillary or pertaining thereto, notice of meeting shall also be served on the Owner of the KCRC Portion as aforesaid and the Owner of the KCRC Portion shall be entitled to attend the meeting.

Quorum

- 5. (a) No business shall be transacted at any meeting unless a quorum is present.

- (b) 10% of the Owners of the Estate present in person or by proxy shall be a quorum at any meeting. For the purpose of this sub-clause, the reference to "10% of the Owners" shall be construed as a reference to 10% of the number of persons who are Owners without regard to their ownership of any particular percentage of the total number of Shares into which the Development is divided and not be construed as the Owners of 10% of the Shares in aggregate.

Chairman

- 6. A meeting of the Owners of the Estate shall be presided over by the Chairman of the Owners Committee or, if the meeting is convened under Clause 3(b) or 3(c) of this Section, the person convening the meeting.

Minutes

- 7. The Chairman of the meeting of the Owners of the Estate shall cause the Manager to keep a record of the persons present at the meeting and the proceedings thereof.

Voting

- 8. (a) Votes may be given either personally or by proxy.

- (b) An instrument appointing a proxy shall be in the form set out in Form 1 in Schedule 1A to the Building Management Ordinance, and shall be signed by the Owner, or if the Owner is a body corporate, shall, notwithstanding anything to the contrary in its constitution, be impressed with the seal or chop of the body corporate and signed by a person authorized by the body corporate in that behalf. The instrument appointing a proxy shall be lodged with the Chairman of the Owners Committee or, if the meeting is convened under Clause 3(b) or 3(c) of this Section, the person convening the meeting at least 48 hours before the time for the holding of the meeting. A proxy appointed by an Owner to attend and vote on behalf of the Owner shall, for the purposes of the meeting, be treated as being the Owner present at the meeting.

- (c) Every Owner present in person or by proxy and entitled to vote shall have one vote for each Share of which he is the Owner. In the case of Owners who together are entitled to one such Share, such Owners shall jointly have one vote for each such Share owned by them and the vote in

respect of that Share may be cast (i) by a proxy jointly appointed by the co-Owners, or (ii) by a person appointed by the co-Owners from amongst themselves, or (iii) if no appointment has been made under (i) or (ii) above, then either personally or by proxy by one of the co-Owners, and, in case of any meeting where more than one of the co-Owners seeks to cast a vote in respect of that Share, only the vote that is cast, in person or by proxy, by the co-Owner whose name, in order of priority, stands highest in relation to that Share in the register kept in the Land Registry shall be treated as valid.

(d) In the case of equality of voting the Chairman of the meeting of the Owners of the Estate shall have a second or casting vote.

(e) In no circumstances shall more than one vote be cast in respect of each Share.

(f) For the avoidance of doubt, there shall not be any votes attaching to Shares allocated to the Common Areas and the Common Services and Facilities. Nor shall such Shares be taken into account for the purpose of counting a quorum of any meeting. The Manager shall not be entitled to vote as trustee of the relevant Owners of the Shares allocated thereto at any meeting of the Owners whether under this Deed, the Building Management Ordinance or otherwise.

**Resolutions binding on
Owners**

9. (a) Any resolution on any matter concerning the Estate, save only those matters referred to in Clause 11 of this Section, passed at a duly convened meeting by a majority vote of the Owners of the Estate present in person or by proxy and voting shall be binding on all the Owners PROVIDED that:-

- (i) the notice convening the meeting shall have been duly given and shall have specified the intention to propose a resolution concerning such matter;
- (ii) no resolution purporting to be passed at any such meeting concerning any matter not mentioned in such notice shall be valid;
- (iii) no resolution shall be valid to the extent that it purports to alter or amend the provisions of this Deed or is inconsistent with the provisions of this Deed save as herein specifically provided;
- (iv) no resolution shall be valid to the extent that it is in conflict with or contrary to any order ruling or judgment of the Hong Kong courts or any mandatory provision of any statute;
- (v) no resolution shall have any adverse effect on the use, operation or maintenance of the Government Accommodation or any part thereof or the

services and facilities supplying the Government Accommodation; and

- (vi) no resolution shall interfere with the construction, use, operation, maintenance or safety of the West Rail, the West Rail Structures and Installations, the Long Ping Station of the West Rail, the Retained Footbridge and/or the KCRC Portion or any part thereof.

(b) A resolution may be passed as to the manner in which the powers and duties hereby conferred on the Manager are to be exercised or carried out but no such resolution shall invalidate any prior act of the Manager which would have been valid had that resolution not been passed.

Accidental omission of notice

10. The accidental omission to give notice as aforesaid to any Owner shall not invalidate the proceedings at any meeting and any resolution passed thereat.

Resolutions requiring special majority

11. Notwithstanding the provisions of Clause 9 of this Section, no resolution in respect of the matters referred to in Section D or Clause 2(b) of Section H of this Deed shall be valid unless passed by the majorities specified therein.

Meetings of the Owners or the Owners Corporation

12. At any meeting of the Owners of the Estate and the general meeting of the Owners Corporation, the Owner of the KCRC Portion shall only vote on matters or issues which in the reasonable opinion of the Owner of the KCRC Portion may affect or have an impact on the KCRC Portion and/or the West Rail and/or the West Rail Structures and Installations and/or be ancillary or pertaining thereto.

Convening of meeting of Owners of the Estate for matters relating to KCRC Portion

13. Notwithstanding anything to the contrary contained herein, a meeting of Owners of the Estate may be convened by the Manager at the request of the Owner of the KCRC Portion or whenever requested by the Manager for matters or issues arising out of or in relation to the KCRC Portion and the following provisions shall apply to such meeting of the Owners of the Estate:

- (a) The quorum of such meeting shall be the quorum as required under Schedule 8 to the Building Management Ordinance Provided That if a quorum is not present on the date and time specified in the notice and appointed for such meeting, the meeting shall automatically be adjourned to such day and time as determined by the Manager and at the same venue; and at such adjourned meeting, the Owner(s) present shall form the quorum for such meeting notwithstanding the provisions of Schedule 8 to the Building Management Ordinance;

- (b) the Manager shall expressly specify in the notice of meeting to all Owners the relevant provisions as to quorum of the Owners' meeting convened under this Clause; and
- (c) no resolution passed at a meeting duly convened under this Clause shall interfere with the construction, use, operation, maintenance or safety of the West Rail, the West Rail Structures and Installations, the Long Ping Station of the West Rail, the Retained Footbridge and/or the KCRC Portion or any part thereof.

SECTION G

OWNERS COMMITTEE

Function and power of the Committee

1. (a) There shall be an Owners Committee formed in accordance with this Section G.

(b) The function of the Owners Committee shall be to :

- (i) represent the Owners in all dealings with the Manager;
- (ii) discuss issues relating to the maintenance and management of the Common Areas and the Common Services and Facilities and make known to the Manager its views;
- (iii) exercise any statutory rights or duties given to it pursuant to the Building Management Ordinance;
- (iv) exercise any power, discretion or duty given to it pursuant to this Deed;
- (v) call a meeting of Owners for the purpose of either incorporation of the Owners pursuant to the Building Management Ordinance or, in the event of the resignation or termination of the appointment of the Manager from time to time appointed pursuant to this Deed, approving the appointment of replacement Manager under this Deed.

(c) For the avoidance of doubt, issues and matters which may in the reasonable opinion of Owner of the KCRC Portion affect or have an impact on the Reprovision Lift and/or the West Rail and/or the West Rail Structures and Installations and/or be ancillary or pertaining thereto and which require involvement of the Owners shall be discussed in the Owners Committee meeting or meeting of the Owners of the Estate Provided Further that no resolution of the Owners Committee or Owners of the Estate interfering in any way with the construction, use, operation, maintenance or safety of the KCRC Portion shall be valid.

(d) No resolution of the Owners Committee shall be in conflict with the provisions of this Deed or of any judgment or order of the Hong Kong courts or shall interfere with the construction, use, operation, maintenance or safety of the West Rail, the West Rail Structures and Installations, the Long Ping Station of the West Rail, the Retained Footbridge

and/or the KCRC Portion or any part thereof.

(e) No resolution of the Owners Committee shall adversely affect the use, operation or maintenance of the Government Accommodation or any part thereof.

Number of members

2. (a) At the first meeting of Owners held pursuant to Section F of this Deed and at each subsequent Annual Meeting, the Owners shall elect the members of the Owners Committee.

(b) The Owners Committee shall consist of not more than 5 members.

(c) The members of the Owners Committee shall be made up of :-

(i) 1 member from each Tower as representatives of the Residential Development; and

(ii) 1 member as representative of the Car Park.

Quorum

3. (a) A quorum for meetings of the Owners Committee shall comprise one half of its members (rounded up to the nearest whole number) from time to time or three such members whichever is the greater.

(b) Provided a quorum as described under sub-clause (a) above exists, the Owners Committee shall be entitled to act and continue to act notwithstanding that the number of its members falls below the maximum allowed under Clause 2(b) above or that for any reason less than the maximum allowed number of members as referred to in Clause 2(b) of this Section G are elected in the manner herein provided.

Eligibility for appointment

4. The following persons shall be eligible for appointment to the Owners Committee:-

(a) any Owner (including any one of two or more co-Owners);

(b) the duly authorised representative provided that such authorization shall be in writing addressed to the Owners Committee and may be revoked at any time on notice in writing given to the Owners Committee, in his place, of any Owner, being:

(i) the representative of such Owner which is a corporate body; or

(ii) the husband, wife or adult family member of such Owner provided such husband, wife or adult family member resides in or occupies such

Owner's Unit.

PROVIDED THAT only Owners of the relevant part of the Estate or their representatives shall be eligible for election as representatives of the relevant part of the Estate to the Owners Committee PROVIDED FURTHER THAT a person is not eligible to be appointed as a member of the Owners Committee if he (a) is an undischarged bankrupt at the time of the appointment or has, within the previous 5 years, either obtained a discharge in bankruptcy or entered into a voluntary agreement within the meaning of the Bankruptcy Ordinance (Chapter 6 of the Laws of Hong Kong Special Administrative Region) with his creditors, in either case without paying the creditors in full; or (b) has, within the previous 5 years, been convicted of an offence in Hong Kong or any other place for which he has been sentenced to imprisonment, whether suspended or not, for a term exceeding 3 months without the option of a fine.

Election of members

5. (a) The first chairman and other first members of the Owners Committee shall be elected at a meeting of the Owners of the Estate convened by the Manager as soon as practicable within nine (9) months from the date of this Deed.

(b) The members of the Owners Committee shall be elected by the Owners of the relevant part of the Estate for whom such members represent.

(c) The Owners Committee may co-opt any eligible person to fill any casual vacancy.

Officers

6. (a) The officers of the Owners Committee shall comprise:-

(i) a Chairman;

(ii) a Secretary; and

(iii) such other officers (if any) as the Owners Committee may from time to time elect.

(b) All casual vacancies in the officers shall be filled by election or appointment by the members of the Owners Committee from among them as they may from time to time determine.

(c) A meeting of the Owners Committee shall be presided over by:

(i) the Chairman; or

(ii) in the absence of the Chairman a member of the Owners Committee appointed as chairman for that meeting.

Tenure of office

7. (a) Members of the Owners Committee shall hold office until the Annual Meeting of Owners of the Estate next following their appointment or election provided that if the office of the retiring members or any of them is not filled, or if in any year no Annual Meeting is held, such members or member shall continue in office until the next Annual Meeting.

(b) Retiring members of the Owners Committee shall be eligible for re-election or re-appointment as appropriate.

(c) A member of the Owners Committee shall nevertheless cease to hold office if :

- (i) he resigns by notice in writing to the Owners Committee;
- (ii) he ceases to be eligible;
- (iii) his authority is revoked by the Owner(s) he represents;
- (iv) he, or the Owner(s) he represents, becomes bankrupt or insolvent or is convicted of a criminal offence other than a summary offence not involving dishonesty;
- (v) he becomes incapacitated by physical or mental illness;
- (vi) he, or the Owner(s) he represents, has defaulted in paying his contribution towards the Management Charges;
- (vii) he, or the Owner(s) he represents, fails to observe and perform the provisions of this Deed.

(d) Any one or more members of the Owners Committee may be removed from office by a resolution of the Owners of Units in the relevant part of the Development which he represents at an Extraordinary Meeting convened for the purpose in the same manner as is provided for a meeting of the Owners in Section F of this Deed and at any such Meeting, new members of the Owners Committee may be appointed in the place of those removed from office.

Votes of members

8. In respect of a vote at the Owners Committee meeting, members of the Owners Committee shall be entitled to one vote each at Committee meetings and resolutions shall be passed by a simple majority of those present in person and voting. In the case of equality of votes the Chairman shall have a second or casting vote.

Power to make rules	9. The Owners Committee shall have full power to determine where, when and how often it shall meet and to make rules and by-laws regulating the conduct and procedure of its meetings and the performance of its duties and obligations provided that no such regulation or by-law shall be contrary to or inconsistent with the provisions of this Deed.
Manager to be invited	10. The Owners Committee shall invite the Manager to any meeting called by giving the Manager at least seven (7) days' prior notice in writing of the date, time and place of the meeting and the matters to be discussed.
Power to call meeting	<p>11. The Chairman, any two members of the Owners Committee or the Manager may at any time convene a meeting of the Owners Committee provided that the person or persons convening the meeting of the Owners Committee shall, at least 7 days before the date of the meeting, give notice of the meeting to each member of the Owners Committee. The notice of meeting shall specify the date, time and place of the meeting and the resolutions (if any) that are to be proposed at the meeting. The notice of meeting may be given:</p> <ul style="list-style-type: none"> (a) by delivering it personally to the member of the Owners Committee; or (b) by sending it by post to the member at his last known address; or (c) by leaving it at the member's Unit or depositing it in the letter box for that Unit.
Government Accommodation Representatives	12. The Owners Committee shall invite to all its meetings the person nominated from time to time by FSI (as the Owner of the Government Accommodation) as its representatives and provide such person free of charge with agendas, notices and minutes of the said meetings. FSI (as the Owner of the Government Accommodation) shall notify the Owners Committee in writing of its representatives from time to time. The representatives of FSI (as the Owner of the Government Accommodation) attending any meeting of the Owners Committee shall be entitled to make his views known to the Committee on any matters for discussion.

SECTION H

APPOINTMENT AND REMUNERATION OF THE MANAGER

Appointment of the Manager

1. (a) MTR Corporation Limited 香港鐵路有限公司 shall be appointed and hereby accepts appointment as the Manager of the Development. All the provisions contained in the Building Management Ordinance in relation to "DMC manager" and/or "manager" as defined in the Building Management Ordinance, including but not limited to the provisions contained in Schedule 7 and Schedule 8 to the Building Management Ordinance, shall be applicable to the Manager appointed under this Deed and any subsequently appointed Manager. For the avoidance of doubt, it is hereby declared that the Manager shall provide management services in respect of the Estate in accordance with the provisions of and on the terms and conditions set out in this Deed and the KCRC Portion itself shall be managed and controlled by the Owner of the KCRC Portion in his sole discretion and the Manager shall have no right to interfere with the management or control of nor obligation to manage the KCRC Portion or any part thereof in any manner.

(b) MTR Corporation Limited 香港鐵路有限公司 in its capacity as Manager shall have the right to delegate or subcontract on such terms and conditions as it shall in its discretion deem fit and without the consent of the Owners any or all of its powers, rights and responsibilities under this Deed and in case of such delegation or sub-contract, all acts and deeds done or caused to be done by the delegatee or sub-contractor shall be valid and binding on the Owners and such delegate or sub-contractor shall remain responsible to the Manager who shall remain responsible for the management and control of the Estate.

(c) Subject to the provisions of the Building Management Ordinance and the provisions for termination hereinafter contained, such appointment shall be for an initial period of 2 years commencing from the date of this Deed ("the initial period").

(d) If and when the said appointment of or the appointment of such other person, firm or company as herein provided is terminated, the Owners, acting through the Owners Committee in accordance with the provisions in that behalf contained in Section G of this Deed, may appoint such other person, firm or company as they may decide to be the Manager.

Termination of appointment

2. (a) The Manager may terminate its appointment at any time by giving not less than three months' notice in writing to the Owners Committee or where there is no Owners Committee, by giving such a notice to each of the Owners and by displaying such a notice in a prominent place in the Estate. Where there is no Owners Committee, the notice referred to in this

sub-clause may be given:

- (i) by delivering it personally to the Owner; or
- (ii) by sending it by post to the Owner at his last known address; or
- (iii) by leaving the notice at the Owner's Unit or depositing the notice in the letter box for that Unit.

(b) Prior to the formation of the Owners Corporation, the Owners Committee may at any time terminate the appointment of the Manager without compensation by a resolution passed by a majority of votes of Owners voting either personally or by proxy in an Owners' meeting and supported by the Owners of not less than 50% of the Shares (excluding the Shares allocated to the KCRC Portion and the Common Areas and the Common Services and Facilities) in aggregate passed at a duly convened meeting pursuant to Section F of this Deed and by giving not less than three months' notice in writing.

(c) Subject to sub-clause (f) of this Clause, at a general meeting convened for the purpose, the Owners Corporation may, by a resolution:

- (i) passed by a majority of the votes of the Owners voting either personally or by proxy; and
- (ii) supported by the Owners of not less than 50% of the Shares in aggregate,

terminate by notice the appointment of the Manager without compensation.

(d) A resolution under sub-clause (c) of this Clause shall have effect only if:

- (i) the notice of termination of appointment is in writing;
- (ii) provision is made in the resolution for a period of not less than 3 months' notice or, in lieu of notice, provision is made for an agreement to be made with the Manager for the payment to him of a sum equal to the amount of remuneration which would have accrued to him during that period;
- (iii) the notice is accompanied by a copy of the resolution terminating the Manager's appointment; and

- (iv) the notice and the copy of the resolution are given to the Manager within 14 days after the date of the meeting.

(e) The notice and the copy of the resolution referred to in sub-clause (d)(iv) of this Clause may be given:

- (i) by delivering them personally to the Manager; or
- (ii) by sending them by post to the Manager at his last known address.

(f) For the purposes of sub-clause (c) of this Clause:

- (i) only the Owners of Shares who pay or who are liable to pay the Management Charges relating to those Shares shall be entitled to vote;
- (ii) the reference in sub-clause (c)(ii) of this Clause to "the Owners of not less than 50% of the Shares in aggregate" shall be construed as a reference to the Owners of not less than 50% of the Shares in aggregate who are entitled to vote.

(g) If a contract for the appointment of a manager other than the Manager contains no provision for the termination of that manager's appointment, sub-clauses (c), (d), (e) and (f) of this Clause shall apply to the termination of that manager's appointment as they apply to the termination of the Manager's appointment.

(h) Sub-clause (g) of this Clause operates without prejudice to any other power there may be in a contract for the appointment of the manager other than the Manager to terminate the appointment of that manager.

(i) If a notice to terminate the Manager's appointment is given under this Clause:

- (i) no appointment of a new Manager shall take effect unless the appointment is approved by a resolution of the Owners Committee (if any); and
- (ii) if no such appointment is approved under sub-clause (i)(i) of this Clause by the time the notice expires, the Owners Corporation may appoint another Manager and, if it does so, the Owners Corporation shall have exclusive power to appoint any subsequent Manager.

**Delivery of books and
bank accounts**

3. (a) Subject to sub-clause (b) of this Clause, if the Manager's appointment ends for any reason, it shall, as soon as practicable after its appointment ends, and in any event within 14 days of the date its appointment ends, deliver to the Owners Committee (if any) or the Manager appointed in its place any movable property in respect of the control, management and administration of the Estate that is under its control or in its custody or possession, and that belongs to the Owners Corporation (if any) or the Owners.

(b) If the Manager's appointment ends for any reason, it shall within 2 months of the date its appointment ends at the cost and expense of the Owners :-

(i) prepare :

(1) an income and expenditure account for the period beginning with the commencement of the financial year in which his appointment ends and ending on the date his appointment ended; and

(2) a balance sheet as at the date his appointment ended;

and shall arrange for that account and balance sheet to be audited by an accountant or by some other independent auditor specified in a resolution of the Owners Committee (if any) or, in the absence of any such specification, by such accountant or other independent auditor as may be chosen by the Manager; and

(ii) deliver to the Owners Committee (if any) or the Manager appointed in his place any books or records of account, papers, documents and other records which are required for the purposes of sub-clause (b)(i) of this Clause and have not been delivered under sub-clause (a) of this Clause.

**The Manager's
Remuneration**

4. (a) The Manager shall be entitled to charge a monthly fee as remuneration for the performance of its duties hereunder, such fee to be payable in advance on the first day of each calendar month by way of deduction from the Management Charges collected as provided in this Deed .

(b) (i) The amount of such remuneration shall be fixed at 10% of the expenditure referred to in Clause 1 of Section J of this Deed incurred by the Manager in any financial year in the management of the Estate (exclusive of Government rent and the

Manager's Remuneration). No variation of the percentage of the Manager's Remuneration mentioned above may be made except with approval by a resolution of Owners at a meeting of the Owners of the Estate convened under this Deed.

- (ii) For the purpose of calculating the Manager's Remuneration, the total expenditure necessarily and reasonably incurred in the management of the Estate shall exclude the Manager's Remuneration and any capital expenditure or expenditure drawn out of the Special Fund provided that subject to the approval by a resolution of Owners at a meeting of the Owners of the Estate convened under this Deed, any capital expenditure or expenditure drawn out of the relevant account of the Special Fund (exclusive of the Manager's Remuneration in respect of such expenditure) may be included for calculating the Manager's Remuneration at the rate specified in sub-clause (b)(i) of this Clause or at any lower rate as considered appropriate by the Owners of the Estate. Capital Expenditure shall mean expenditure of a major non-recurrent nature.

(c) The Manager's Remuneration as aforesaid shall be the net remuneration of the Manager for its services as Manager and shall not include the costs, expenses, salary and fees for any staff, facilities, accountancy services or other professional services or supervision for the Estate and all disbursements and out of pocket expenses properly incurred in the course of carrying out its duties hereunder which said costs and expenses shall form part of the Management Charges.

Manager as Agent

5. Subject to the provisions of the Building Management Ordinance and Clause 8 of Section E of this Deed, the Manager is appointed to act as agent for and on behalf of all the Owners duly authorised in accordance with the provisions of this Deed provided that the Manager shall not represent FSI or GPA in any dealings with the Government.

Owners Corporation

6. Notwithstanding anything contained in this Deed, during the existence of an Owners Corporation under the Building Management Ordinance as amended or varied from time to time or any legislation replacing the Building Management Ordinance, the general meeting of the Owners Corporation convened under the Building Management Ordinance shall take the place of the meeting of Owners under this Deed and the management committee of the Owners Corporation shall take the place of the Owners Committee under this Deed.

Manager as Owner

7. Where the Manager is at any time also an Owner of a Unit the Manager shall be obliged in its capacity as Owner to observe and perform the terms and conditions of this Deed in the same way as all other Owners and shall be entitled to exercise the same powers as all other Owners.

SECTION I

POWERS AND DUTIES OF THE MANAGER

Authority and duties of the Manager

1. (a) Subject to the provisions of the Building Management Ordinance, subject to the rights and privileges of FSI as Owner of the Government Accommodation and of the Owner of the KCRC Portion under this Deed and the Government Grant and subject to as provided in this Deed, the Manager shall have the authority to do all such acts and things as may be necessary or requisite for the management of the Estate and anything reasonably incidental thereto for and on behalf of all the Owners of the Estate in accordance with the provisions of this Deed.

(b) Without in any way limiting the generality of the foregoing, the Manager shall have the following powers and duties, namely :-

- (i) To employ and to dismiss accountants, caretakers, security guards, watchmen, cleaners, attendants, gardeners and such other staff as may be required for the proper management of the Estate.
- (ii) To demand and receive from each Owner in accordance with the provisions of Section J of this Deed the Management Charges which shall without prejudice to any other remedy available hereunder be recoverable by the Manager by civil action and the defaulting Owner shall not be entitled to dispute the right of the Manager to sue and recover unpaid Management Charges.
- (iii) To pay the Government rent in respect of the Estate on the Owners' behalf in accordance with the provisions of Clause 3 of Section E of this Deed.
- (iv) (01) (Unless otherwise directed by the Owners Corporation) To keep the Common Areas and the Common Services and Facilities insured in the full new reinstatement value thereof (plus a sum to cover demolition and clearance costs and architects', surveyors' and engineers' rebuilding fees) against loss or damage of or to the buildings and other structures comprised within the Common Areas and the Common

Services and Facilities against the Insured Risks;

- (02) if the Manager shall think fit, to procure block insurance for the entire Estate including those areas which are not the Common Areas in the full new reinstatement value thereof (plus a sum to cover demolition and clearance costs and architects', surveyors' and engineers' rebuilding fees) against loss or damage of or to the buildings and other structures comprised within the Estate against the Insured Risks;
- (03) (unless otherwise directed by the Owners Corporation) to keep the Common Areas and the Common Services and Facilities or if the Manager shall think fit the whole Estate insured against public liability and occupier's liability; and
- (04) (unless otherwise directed by the Owners Corporation) to keep the Common Areas and the Common Services and Facilities or if the Manager shall think fit the whole Estate insured against employers' liability in respect of the staff and/or the Manager's employees engaged in the management of the Estate;

with a reputable insurance company or companies and, in respect of (03) and (04) above, with such limit or limits of indemnity as the Manager shall deem fit and to take out the requisite policies and to pay all premiums required to keep such policies in force.

- (v) To make suitable arrangements for the supply of fresh and flushing water and electricity and any other utilities or services to or for the Estate.
- (vi) To arrange for the supply, erection, maintenance, renewal and replacement of building name and directional signage and directory boards in the Common Areas.

- (vii) To repair, maintain, clean, paint or otherwise treat or decorate as appropriate, the structure and fabric of any buildings and other structures erected on or in the Estate and the external elevations, external walls and roof(s) and flat roofs thereof, and to replace any glass that may be broken in any doors or windows therein, the responsibility for doing any of which is not, under the terms of this Deed or any Sub-Deed of Mutual Covenant, allocated to any Owner provided that any signs or advertisement erected on the external walls of the Government Accommodation by FSI and the Owner of the Government Accommodation shall not be affected .
- (viii) To carry out any works to the Estate (save and except the Government Accommodation) which the Manager considers necessary for the enhancement, renovation or improvement of the Estate provided that the Manager shall not effect any improvements to facilities or services which involve expenditure in excess of 10% of the current annual management budget of the Estate except with the prior approval by a resolution of the Owners of the Estate at a meeting of the Owners of the Estate convened under this Deed.
- (ix) To maintain and keep in good and substantial repair and condition the Common Areas and the Common Services and Facilities.
- (x) To arrange for the cleaning and lighting of the Common Areas.
- (xi) To maintain and keep in good repair and condition the Common Services and Facilities and to replace or renew any parts that may need replacement or renewal.
- (xii) To maintain, manage and keep in good repair and condition the Items.
- (xiii) To maintain the fire protection and fire fighting systems, equipment and apparatus forming part of the Estate Common Areas and Estate Common Services and Facilities and in particular the automatically activated emergency lighting system providing emergency lighting for the staircases in accordance with the Code of Practice

for Minimum Fire Service Installations and Equipment and to comply with all requirements of the Fire Services Department and generally so far as may be possible at all times to maintain the Estate safe from fire.

- (xiv) To engage suitable qualified personnel to inspect maintain, repair and keep in good substantial repair and condition, and carry out any necessary works in respect of the Slope and Retaining Structures if any which are required to be maintained by the Owners (excluding FSI as Owner of the Government Accommodation) pursuant to the provisions of the Government Grant and in accordance with "Geoguide 5 - Guide to Slope Maintenance" published by the Geotechnical Engineering Office of the Civil Engineering Department as amended or replaced from time to time, the Slope Maintenance Manual, if any, and all guidelines issued from time to time by the appropriate Government departments regarding the maintenance of the slope, retaining walls and related structures Provided that the aforesaid right of the Manager may also be exercised by the Owners Corporation Provided further that the Manager shall not be personally liable for carrying out any such requirements of the Government Grant which shall remain the responsibility of the Owners (save and except FSI as Owner of the Government Accommodation) if having used all reasonable endeavours, the Manager has not been able to collect the costs of the required works from all the relevant Owners (save and except FSI as Owner of the Government Accommodation).
- (xv) To uphold, manage, maintain, clean or repair all those areas whether within or outside the boundary of the Land and the structures and services installed and provided thereon or therein (as the case may be) if the Grantee (as defined in the Government Grant) of the Land are required to uphold, manage, maintain, clean or repair the same under the conditions of the Government Grant (except where the relevant obligation is required to be performed and observed by KCRC as the original grantee of the Land only excluding its assigns under the Government Grant but

including the First Owner as KCRC's assignee under Special Condition No.(48)(b) of the Government Grant) including, but not limited to, the Green Areas, the Green Cross-Hatched Red Area, the Structures, the Other Structures and Facilities, the Edged Brown Area (together with all structures and services provided and installed thereon or therein).

- (xvi) To permit the Director, the Government and public utilities company and the officer of Water Authority and their authorized persons, officers and contractors to enter into the Land and the Green Areas, the Green Cross-Hatched Red Area and the Reprovision Bus Terminus and provide access for the ingress, egress and regress to, from and through the Land and the Green Areas, the Green Cross-Hatched Red Area and the Reprovision Bus Terminus as may be required for the purpose of inspecting, checking, supervising and carrying out any works in relation to the laying and maintenance of all pipes, wires, conduits, cable ducts and other conducting media and ancillary equipment or for the purpose of the operation, maintenance, repairing, replacement and alteration of any other waterworks installation within the Green Areas, the Green Cross-Hatched Red Area and the Reprovision Bus Terminus.
- (xvii) To provide such security guards, watchmen and caretakers and to provide and maintain such security systems, equipment and apparatus as the Manager deems necessary and generally so far as may be possible at all times to maintain security on and in the Estate.
- (xix) To manage, control and supervise the use and operation of the Private Recreational Areas and Facilities, to insure against liability to persons using the same and to make, vary and enforce regulations regarding the persons using the same, the hours of use, fees for use and all other matters relating thereto provided that all fees and income which form part of the Management Funds shall be applied by the Manager towards the management repair, maintenance and improvement of the respective facilities.

- (xx) To manage and control the visitors car parking and loading and unloading areas and spaces forming part of the Common Areas for the benefit and use of the Owners of the Estate and their bona fide guests visitors or invitees (as the case may be) including without limiting to prescribe and collect all such fees necessary for the entry into or removal from the Car Park or the Estate of any vehicle or to prohibit or impound any vehicle for any unlawful use or parking of the visitors' car parking and loading and unloading spaces or areas provided that all such fees, amounts or penalties collected therefrom shall form part of the Management Funds and be applied by the Manager towards the management, repair, maintenance and improvement of the Common Areas and Common Services and Facilities.
- (xxi) To prevent any person from altering or injuring any part of the structure or fabric or external appearance of any building erected on or in the Estate and to remove any structure or installation, plant or equipment, aerial or any other fixture, sign or advertisement or any other thing whatsoever which contravenes the terms of this Deed and to demand and receive from the Owner by whom such thing as aforesaid was erected or installed the costs and expenses of such removal.
- (xxii) To prevent any person from overloading the floors or lifts or electrical installations of or in any building erected on or in the Estate.
- (xxiii) To prevent obstruction of any of the Common Areas.
- (xxiv) To prevent any decaying, noisome, noxious, or other refuse matter or excrement from being deposited on or in the Estate or any part thereof (other than at the refuse collection points provided for such purpose) and to remove any refuse and arrange for its disposal at regular intervals and to maintain either on or off site refuse collection facilities to the satisfaction of the Director of Food and Environmental Hygiene.
- (xxv) To prevent the carrying out of any building works, foundation works or any other works on or within the Land or any part thereof which may

damage, interfere with, obstruct or endanger the safe operation of the KCRC Portion, the West Rail or any West Rail Structures and Installations under in or passing through or in the vicinity of the Land or any part thereof or which may damage, interfere with or endanger any railway works, structures, facilities or installations of the KCRC Portion.

- (xxvi) To take such measures and precautions as may be required by the Director as to ensure the safety of the West Rail Structures and Installations and the operation of the West Rail and the KCRC Portion or the safety of any railway works, structures, facilities or installations thereof.
- (xxvii) Throughout the whole of the Term to comply with and observe to the satisfaction of the Director of Buildings all the requirements imposed by the Director of Buildings to protect the West Rail Structures and Installations.
- (xxviii) To use its best endeavours to prevent any breach by any person on or in the Estate of any provisions of the Government Grant and in the event of such a breach coming to its notice, if it considers necessary, to convene a meeting of the Owners of the Estate affected by the breach in accordance with the provisions of Section F of this Deed.
- (xxix) To liaise with the relevant Government bodies or authorities (but not represent FSI or GPA in any dealing with the Government) on matters concerning the Estate so that the interests of the Owners and occupiers thereof are not unduly jeopardized by any public works and to make known their needs.
- (xxx) To appoint solicitors with authority to accept service of proceedings on behalf of all the Owners (other than FSI or GPA in respect of proceedings including the Government) of the part or parts of the Estate affected.
- (xxxi) To do all things which the Manager shall in its absolute discretion deem necessary or desirable for the purposes of maintaining and, subject to prior consultation with the Owners Committee,

improving the amenities of the Estate for the better enjoyment or use thereof by the Owners and occupiers and their licensees.

- (xxxii) To give or refuse its consent or approval to anything which requires its consent or approval pursuant to this Deed or any Sub-Deed of Mutual Covenant entered into pursuant to this Deed (such consent or approval shall not be unreasonably withheld) and to impose conditions or additional conditions relative thereto and the giving or refusing of such consent or approval and the imposing of such conditions shall be final and conclusive and binding on the Owners provided that (a) the Manager must not charge any fee other than a reasonable administration fee for issuing the consent or approval and the fee must be credited to the relevant accounts of the Special Fund; and (b) the grant of any consent or approval by the Manager shall not relieve an Owner from obtaining all necessary governmental consents.
- (xxxiii) To enforce the due observance and performance of the terms and conditions of this Deed or any Sub-Deed of Mutual Covenant entered into pursuant to this Deed by the Owners and occupiers and to take action in respect of any breach thereof including discontinuance of provision of management services to the defaulting Owners, to remedy any breach at the expense of the defaulting Owner following the expiration of reasonable notice requiring an Owner to remedy that breach (provided that the Manager shall at his own costs and expense make good all damages caused by the default of the Manager and shall be liable for the negligent, wilful or criminal acts of the Manager, its staff, agents and contractors) and the commencement, conduct and defence of legal proceedings and the registration and enforcement of charges as herein mentioned.
- (xxxiv) Notwithstanding Clause 9(a) of Section E of this Deed, upon the request of the Owner of the Government Accommodation, to undertake the maintenance of services, facilities and installations serving exclusively the Government Accommodation and will be reimbursed with the costs expended in carrying out such maintenance

on condition that the maintenance will not be carried out until the Manager has submitted an estimate of costs together with supporting documents and any other relevant information that the Owner of the Government Accommodation considers necessary and the Owner of the Government Accommodation has approved in writing the estimated costs and the maintenance work to be carried out by the Manager.

(xxxv) To provide appropriate and sufficient waste separation and recovery facilities including but not limited to waste separation bins at such locations within the Common Areas as the Manager may consider suitable and convenient to facilitate waste separation and recovery by the Owners and occupiers of the Estate. The Manager shall ensure that the recovery facilities shall consist of material that will not cause any fire hazard and shall be placed in locations so as not to cause obstruction to any fire escape route and that recyclable materials recovered from the facilities or through the regular cleansing process shall be properly collected, stored and sent for recycling. The Manager shall maintain the facilities in an environmentally acceptable and hygienic manner to avoid creating nuisance to Owners and occupiers of the Development.

(xxxvi) To make Building Rules to require the Owners (save and except FSI as Owner of the Government Accommodation and KCRC as the Owner of the KCRC Portion) and occupiers of the Estate to protect the environment of the Development and to implement waste reduction, separation and recycling measures with reference to guidelines on property management issued from time to time by the Director of Environmental Protection.

(xxxvii) Subject to the terms and conditions contained in the Government Grant and subject to the rights of First Owner contained in this Deed and any Sub-Deed of Mutual Covenant and the prior approval of the Owners Committee if any, to license or otherwise permit or grant the right to any person to have access to and to use any part of the Common Areas and Common Services and Facilities for such purpose and upon such terms

and conditions as the Manager may deem fit, and subject to the additional prior written approval by a resolution of the Owners at an Owners' meeting convened under this Deed and any payment received for the approval shall be credited to the relevant account of the Special Fund to grant licence to any person to install or affix chimneys, flues, pipes or any other structures or facilities on or within the Common Areas, and for this purpose to negotiate and enter into contracts, leases or licence agreements or arrangement with such persons on such terms as the Manager may deem fit PROVIDED THAT when the Owners Corporation has been formed, the Manager shall, at any time if required by the Owners Corporation, assign such contract, lease or licence agreement to the Owners Corporation free of costs or consideration and PROVIDED ALWAYS THAT any income received or benefit generated in the exercise by the Manager of the aforesaid powers shall accrue to the Owners of the Estate or the relevant part of the Estate (as the case may be) and be credited to the relevant account of the Special Fund and PROVIDED FURTHER THAT the right of any Owner to the use and enjoyment of any of the Common Areas and the Common Services and Facilities shall not be unreasonably interfered with and that no nuisance or hazard to any person lawfully in the Estate is caused thereby.

(xxxviii) To amend, vary, alter, add to, modify or substitute any part of the Common Areas and Common Services and Facilities Provided Always that the proper use and enjoyment of the Units or the Government Accommodation by the Owners shall not be affected and no such amendment, variation, alteration, addition, modification or substitution shall give to the Owners any right of action against the Manager Provided That the Common Areas and Common Services and Facilities shall not be reduced and Provided Further That the exercise of the right under this sub-clause shall be subject to the approval of the Owners Committee if any if there is any conversion of any of the Common Areas to an Owner's own use for its own benefit and also subject to the approval by a resolution of Owners

at a meeting of the Owners of the Estate convened under this Deed or at a meeting of the Owners of the relevant part of the Estate convened under this Deed or the relevant Sub-Deed of Mutual Covenant (as the case may be) if there is any conversion or designation of any of an Owner's own areas in the Land as Common Areas.

- (xxxix) To maintain and repair in good and substantial repair and condition to the satisfaction of the Director the Green Areas, the Green Cross-Hatched Red Area and the Edged Brown Area (together with all structures and services provided and installed thereon or therein) until possession of the same are re-delivered to the Government and to provide necessary access for the Government its officers, agents, contractors, workmen, employees and other duly authorized personnel and the neighbouring lot owner or owners, his or their officers, agents, contractors, workmen, employees and other duly authorized personnel to ingress egress and regress to and from the Estate and if necessary to remain and occupy thereof to carry out works or inspection of the aforesaid.
- (xxxx) To implement and/or monitor proper implementation of Fire Safety Management Plan by Owners whose Residential Units contain approved open kitchen design in accordance with the Fire Safety Management Plan and to enter into the relevant Residential Units to take such measures and precautions as may be required to prevent any breach by any Owners in respect of the fire safety management in Residential Units.
- (xxxxi) Subject to Clause 9(a) of Section E of this Deed, to negotiate and agree with the Owner of the Government Accommodation the contribution to Management Charges payable in respect of those parts of the Government Accommodation liable to contribute to such sums pursuant to Special Condition No.(50)(a)(ii)(I)(B) of the Government Grant and any contributions received shall be credited by the Manager to the management account maintained pursuant to Clause 8 of Section J of this Deed.

(xxxixii) To carry out such works as the Manager may consider necessary in relation to the maintenance, repair, replacement and security of all parts of the Common EV Facilities.

(xxxixiii) To permit the Owner of the KCRC Portion and the contractors, surveyors, servants, agents, workmen or other persons authorised by it (with or without vehicles, plant, equipment, materials and machinery) to enter into the Estate for the purpose of carrying out any works in relation to the covenants, rights, liberty, privileges, entitlements, exceptions and reservations granted and conferred on the Owner of the KCRC Portion under sub-clause (c) of Part I and sub-clause (c) of Part II of the Second Schedule to the Original Assignment and clause 2 of the Supplemental Assignment respectively.

(xxxixiv) To install security lock at and to lock the entrance door to the roof on the top of the building of the Government Accommodation so as to ensure that the said roof shall only be accessed by the Manager and its contractors, surveyors, servants, agents and workmen or other persons authorised by it (with or without plant, equipment, materials and machinery) for the purposes of maintenance and repair to the Development and shall not be open for use by the Owners of the Estate Provided That the exercise of the aforesaid rights by the Manager shall be in compliance with all Ordinances, laws and Government regulations.

(xxxixv) To have access to and from the roof on the top of the building of the Government Accommodation via the staircase situated within the Government Accommodation which for identification purpose is marked "STAIRCASE GST-1" on the plans annexed hereto, with or without its contractors, surveyors, servants, agents, workmen and other persons authorised by it (with or without plant, equipment, materials and machinery) for the purposes of carrying out repair and maintenance to Clause 2(a) of Part II of the Second Schedule hereto Subject To the prior approval (save in the case of emergency) of the Owner of the Government Accommodation and the prior notice to and agreement of the operators of the residential care home cum day care unit and the

day care centre of the Government Accommodation being obtained and Provided That the Manager shall be liable for all costs and expense incurred for any damage caused to the Government Accommodation.

The Manager to control Common Areas etc.

2. Subject to the Building Management Ordinance and the provisions of this Deed the Common Areas and the Common Services and Facilities shall be under the exclusive control of the Manager.

The Manager's acts and decisions binding

3. All acts and decisions of the Manager arrived at in accordance with the provisions of this Deed in respect of any of the matters aforesaid shall be binding in all respects on all the Owners. For the avoidance of doubt, any contract entered into by the Manager in accordance with the provisions of this Deed shall be binding on all the Owners.

Powers of the Manager

4. The Manager shall have all the powers of a Corporation incorporated under the Building Management Ordinance insofar as applicable and insofar as they may lawfully exercise such powers Provided that the powers of the such Corporation shall not in any way be impeded or restricted nor be prejudiced by or as a result of this Clause.

Contracts entered into by Manager

5. (a) Subject to the provisions in Schedule 7 of Building Management Ordinance and subject also to sub-clauses (b) and (c) of this Clause, the Manager shall not enter into any contract for the procurement of any supplies, goods or services the value of which exceeds or is likely to exceed the sum of HK\$200,000.00 or such other sum in substitution therefor as the Secretary for Home Affairs may specify by notice in the Gazette unless:

- (i) the supplies, goods or services are procured by invitation to tender; and
- (ii) the procurement complies with the Code of Practice referred to in Section 20A(1) of the Building Management Ordinance.

(b) Subject to sub-clause (c) of this Clause, the Manager shall not enter into any contract for the procurement of any supplies, goods or services the value of which exceeds or is likely to exceed a sum which is equivalent to 20% of the annual budget of the Estate or such other percentage in substitution therefor as the Secretary for Home Affairs may specify by notice in the Gazette unless:

- (i) if there is an Owners Corporation:
 - (1) the supplies, goods or services are procured by invitation to tender;
 - (2) the procurement complies with the Code

of Practice referred to in Section 20A(1)
of the Building Management Ordinance;
and

- (3) whether a tender submitted for the purpose is accepted or not is decided by a resolution of the Owners passed at a general meeting of the Owners Corporation, and the contract is entered into with the successful tenderer; or

(ii) if there is no Owners Corporation:

- (1) the supplies, goods or services are procured by invitation to tender;
- (2) the procurement complies with the Code of Practice referred to in Section 20A(1) of the Building Management Ordinance;
and
- (3) whether a tender submitted for the purpose is accepted or not is decided by a resolution of the Owners passed at a meeting of Owners of the Estate convened and conducted in accordance with this Deed, and the contract is entered into with the successful tenderer.

(c) Sub-clauses (a) and (b) above do not apply to any supplies, goods or services which but for this sub-clause would be required to be procured by invitation to tender (referred to in this sub-clause as "**relevant supplies, goods or services**");

(i) where there is an Owners Corporation, if:

- (1) the relevant supplies, goods or services are of the same type as any supplies, goods or services which are for the time being supplied to the Owners Corporation by a supplier; and
- (2) the Owners Corporation decides by a resolution of the Owners passed at a general meeting of the Owners Corporation that the relevant supplies, goods or services shall be procured from that supplier on such terms and conditions as specified in the resolution,

instead of by invitation to tender; or

(ii) where there is no Owners Corporation, if:

- (1) the relevant supplies, goods or services are of the same type as any supplies, goods or services which are for the time being supplied to the Owners by a supplier; and
- (2) the Owners decide by a resolution of the Owners passed at a meeting of Owners of the Estate convened and conducted in accordance with this Deed that the relevant supplies, goods or services shall be procured from that supplier on such terms and conditions as specified in the resolution, instead of by invitation to tender.

(d) The Manager may enter into contracts for the installation or use of aerial broadcast distribution or telecommunications network facilities and contracts for the provision of broadcast distribution network or telecommunication network services subject to the following conditions:

- (i) the term of the contract will not exceed 3 years;
- (ii) the right to be granted under the contract must be non-exclusive and must provide for sharing the use of the facilities and network with other service providers; and
- (iii) no Owner is required to make any payment in any form attributable to the installation or provision of the facilities or services, unless he is a subscriber to the relevant service.

Discretion of the Manager

6. The Manager shall have the discretion to :-

In whose name to perform powers

- (a) perform any of its duties, obligations and responsibilities or exercise any of its rights and powers and discretions hereunder (including instituting legal proceedings other than in respect of matters solely relating to the Government Accommodation) under its own name or by or through its employees or agents or contractors or in the name of the Owners;

Discretion to refrain when any act may be

- (b) refrain from doing anything or the exercise of any right or power vested in the Manager which would or might be in

contrary to law or
unprofessional

the opinion of the Manager contrary to any law or governmental directive or unprofessional, immoral or inappropriate or render the Manager liable to any person or would or might in the opinion of the Manager adversely affect the safety or operation of the West Rail Structures and Installations, the West Rail or the KCRC Portion or the health or safety of the Owners or occupiers of the Estate or any part thereof or the safety of any part of the Estate and to do anything which in its absolute discretion the Manager may consider necessary to comply with any law or government directive;

Discretion to refrain
from acting as directed
by Owners Committee
unless indemnified

- (c) refrain from taking any step or further step required by the Owners Committee or the Owners pursuant to the provisions of this Deed until the Manager has been fully indemnified and/or secured to its satisfaction against any or all costs and expenses (including legal costs) or liabilities which the Manager may sustain or incur as a result of complying with such requirement or request;

To obtain legal or
other expert advice

- (d) obtain and pay (at the cost and expense of the Owners) reasonable expenses for such legal or other expert advice or services in connection with the matters arising from the management of the Estate and/or for common interest of the Owners or group of Owners as the Manager considers necessary or desirable from such legal or other expert to be determined and appointed by the Manager and rely on any such advice without any liability for any loss or damage whatsoever and howsoever arising.

Protection of the
Manager

7. Neither the Manager nor any of its employees, agents or contractors shall be liable to the Owners Committee or any Owner or any person whomsoever whether claiming through, under or in trust for the Owners Committee or any Owner or otherwise except in the event of any act or omission involving criminal liability, dishonesty or negligence by or on the part of the Manager or its employees, agents or contractors:

- (a) for or in respect of any act, matter or thing done or omitted in pursuance of the provisions of this Deed or any instruction from the Owners Committee or the Owners;
- (b) for or in respect of any loss or damage to person or property caused by or through or in any way owing to any defect in or breakdown of the lifts, fire and security services equipment, the Common Services and Facilities, air-conditioning plant and other facilities (if any) of or in the Estate;
- (c) for or in respect of any loss or damage to person or

property caused by or through or in any way owing to any failure, malfunction, explosion or suspension of the electricity or water supply to the Estate or any part thereof;

- (d) for or in respect of any loss or damage to person or property caused by or through or in any way owing to fire or the overflow or leakage of water from anywhere within the Estate or the influx of rainwater or other substances into, or the activity of termites, rats or other vermin in any of the buildings erected on or in the Estate;
- (e) for the security or safekeeping of the Estate or any persons or contents therein.

**Owners to indemnify
the Manager**

8. The Owners (save and except the Owner of the Government Accommodation and the Owner of the KCRC Portion) shall fully and effectually indemnify the Manager from and against all actions, proceedings, claims and demands whatsoever arising directly or indirectly out of or in connection with the management of the Estate or anything mentioned in Clause 7 of this Section and all costs and expenses (including legal costs) in connection therewith save that the protection afforded by this Clause shall exclude any act or omission involving criminal liability, dishonesty or negligence by or on the part of the Manager or its employees, agents or contractors and no Owner shall be required to indemnify the Manager or its employees, agents or contractors from and against any action, claim etc. arising out of such act or omission.

Consent to FSI

9. Notwithstanding anything herein contained, any consent or approval that the Owner of the Government Accommodation may be required to obtain from the Manager shall not be unreasonably withheld and shall be provided free of charge.

SECTION J

MANAGEMENT CHARGES

Costs to be borne by all the Owners

1. The costs, charges and expenses necessarily and reasonably incurred, in respect of the management of the Estate and the performance of any duty or the exercise of any power by the Manager, shall include but shall not be limited to those next following, and shall be paid by the Owners of the Estate in the manner herein provided :-

- (a) Government rent (subject to the provisions of Clause 3 of Section E of this Deed);
- (b) the premia payable for the insurance of the Estate against the Insured Risks, third party and property owners liability and employers' liability;
- (c) charges for the supply and consumption of water, electricity and other utilities and any similar charges in connection with the Estate and not being in respect of use or consumption of the same in any Unit used, occupied and enjoyed by one or some Owners to the exclusion of the other Owners;
- (d) the costs of repairing, maintaining, cleaning, painting and otherwise treating and decorating the structure and external elevations of the Estate and any buildings, and other structures erected on or in the Estate, or any part or parts thereof, which form parts of the Common Areas or the Common Services and Facilities, and of replacing broken glass in any doors or windows therein, the responsibility for any of which is not under the terms of this Deed or any Sub-Deed of Mutual Covenant allocated to any Owner;
- (e) costs incurred by the First Owner and charged back to the Manager as a result of the First Owner undertaking any repairs or works to the Estate which it deems necessary pursuant to the provision of (a)(ii) of the Exceptions and Reservations section under Clause 3 of Part II of the Second Schedule to this Deed;
- (f) subject to Clause 1(b)(viii) of Section I hereof, the cost of any necessary demolition works or works the Manager considers necessary for the rebuilding, improvement, enhancement or renovation of the Estate;
- (g) the costs of maintaining and keeping in good repair and condition the Common Areas and the Common Services and

Facilities;

- (h) the costs of cleaning and lighting the Common Areas;
- (i) the costs of landscaping the Common Areas and maintaining the same;
- (j) the costs of maintaining and keeping in good repair and condition the Common Services and Facilities;
- (k) the costs of running and operating the Common Services and Facilities;
- (l) the costs of operating and maintaining the fire protection and fire-fighting systems, equipment and apparatus;
- (m) the costs of operating and maintaining the security systems equipment and apparatus;
- (n) the costs of maintaining, repairing and operating the Items;
- (o) the costs of maintaining, operating, staffing, insuring and all other costs in connection with the Private Recreational Areas and Facilities;
- (p) the costs of purchasing or hiring all plant, equipment, apparatus or machinery necessary for the proper performance by the Manager of its powers and duties under this Deed and used solely for the benefit of the Estate;
- (q) all fees costs and expenses incurred by the Manager for the inspection, maintenance and repair of the Slope and Retaining Structures, if any, in accordance with the publication entitled "Geoguide 5 - Guide to Slope Maintenance" published by Geotechnical Engineering Office of the Civil Engineering Department as amended or replaced from time to time, the Slope Maintenance Manual, if any, and all guidelines issued from time to time by the appropriate Government departments regarding the maintenance of the Slope and Retaining Structures, if any, and which are required to be maintained by the Owners pursuant to the provisions of the Government Grant;
- (r) remuneration for all management staff, caretakers, security guards, watchmen, cleaners, attendants, gardeners and such other staff as may be required for the proper management of the Estate;
- (s) the costs of refuse disposal;

- (t) the costs of pest control;
- (u) the costs of decorating the Common Areas during Christmas, Chinese New Year and other festivities;
- (v) all reasonable professional fees and costs incurred by the Manager including :
 - (i) fees and costs of surveyors, rating surveyors, valuers, architects, engineers and others employed in connection with the management, maintenance and improvement of the Estate or any part or parts thereof;
 - (ii) solicitors and other legal fees and costs incurred in the exercise of its rights, powers and/or duties under this Deed;
 - (iii) fees and costs of accountants, auditors and/or any other consultants employed in connection with the accounts or the Manager's statements;
- (w) a reasonable sum for contingencies;
- (x) the Manager's Remuneration;
- (y) the costs of upholding, managing, maintaining, cleaning, repairing or landscaping (including but not limited to planting, transplanting and replanting of shrubs and trees) (as the case may be) all those areas whether within or outside the boundary of the Land and the structures and services and facilities installed and provided thereon or therein (as the case may be) if the Grantee (as defined in the Government Grant) of the Land are required to uphold, manage, replace, maintain, clean, repair or landscape the same under the conditions of the Government Grant (except where the relevant obligation is required to be performed and observed by KCRC as the original grantee of the Land only excluding its assigns under the Government Grant but including the First Owner as KCRC's assignee under Special Condition No.(48)(b) of the Government Grant) including, but not limited to, the Green Areas, the Green Cross-Hatched Red Area, the Edged Brown Area (together with all structures and services provided and installed thereon or therein), the Structures and the Other Structures and Facilities;
- (z) the reasonable costs incurred by the Owner of the KCRC Portion and charged back to the Manager as a result of the Owner of the KCRC Portion carrying out any maintenance and repair works pursuant to Clause 1(c) of Part I of the

Second Schedule to this Deed;

- (aa) the costs of operating and maintaining the EV Facilities for Visitors' Car Parking Spaces and Common EV Facilities; and
- (bb) any other costs, charges, and expenses properly incurred by the Manager in the performance of any duty or in the exercise of any power hereunder;

but such costs, charges and expenses shall exclude costs, charges and expenses of a capital nature relating to the Estate and for the replacement of installations, systems, equipment and apparatus within the Common Areas and the Common Services and Facilities which shall be payable out of the Special Fund hereinafter mentioned;

Provided that (save as herein provided in this Deed to the contrary) the Owner of the KCRC Portion and FSI as Owner of the Government Accommodation shall not be required to contribute to any costs charges or expenses incurred by the Manager in the maintenance and management of the Estate (save as expressly provided by the Government Grant and Clause 9(a) of Section E of this Deed) and the Owner of the KCRC Portion and FSI as Owner of the Government Accommodation shall be exempted from contributing to the Special Fund (other than those contribution referred to in Clause (5)(b)(II) of this Section) or deposits respectively referred to in Clauses 1, 2 and 9 of this Section or any insurance premiums in respect of the Government Accommodation or debris removal fees and penalty charges on late or default in payment of management and maintenance charges or costs or expenses for management and maintenance of any open space or payment of a like nature.

Special Fund

2. (a) For the purpose of paragraph 4 of the Schedule 7 to the Building Management Ordinance, there shall be established and maintained by the Manager a Special Fund which shall be comprised of the following separate account:

- (i) an estate account of the Special Fund for the purposes of meeting the cost of major works of a capital nature or of a kind not expected to be incurred annually in respect of the Estate Common Areas and/or the Estate Common Services and Facilities which includes, but is not limited to, expenses for the renovation, improvement and repair of the Estate Common Areas and/or the Estate Common Services and Facilities, the purchase, setting up, replacement, improvement and addition of installations, systems, equipment, tools, plant and machines for the Estate Common Areas and/or the Estate Common Services and Facilities and the costs of the relevant investigation

works and professional services;

- (ii) a residential account of the Special Fund for the purposes of meeting the cost of major works of a capital nature or of a kind not expected to be incurred annually in respect of the Residential Common Areas and the Residential Common Services and Facilities, which includes, but is not limited to, expenses for the renovation, improvement and repair of the Residential Common Areas and the Residential Common Services and Facilities, the purchase, setting up, replacement, improvement and addition of installations, systems, equipment, tools, plant and machines for the Residential Common Areas and the Residential Common Services and Facilities, the costs of the relevant investigation works and professional services;
- (iii) a car park account of the Special Fund for the purposes of meeting the cost of major works of a capital nature or of a kind not expected to be incurred annually in respect of the Car Park Common Areas and the Car Park Common Services and Facilities, which includes, but is not limited to, expenses for the renovation, improvement and repair of the Car Park Common Areas and the Car Park Common Services and Facilities, the purchase, setting up, replacement, improvement and addition of installations, systems, equipment, tools, plant and machines for the Car Park Common Areas and the Car Park Common Services and Facilities and the costs of the relevant investigation works and professional services;

(b) Except where the First Owner has made payments in accordance with Clause 9(b) of this Section J, the first Owner of each Unit (save and except the Owner of the Government Accommodation) shall upon the assignment of the Unit from the First Owner pay to the Manager an initial contribution to the estate account of the Special Fund and the other relevant account(s) of the Special Fund in accordance with Clause 9(a)(ii) of this Section J. Each Owner (save and except the Owner of the Government Accommodation) of the Estate shall make further periodic contributions to the said Special Fund for each financial year in such amount and at such time to be determined by a resolution of the Owners of the Estate at an Owners' meeting convened under this Deed or by a resolution of the Owners of the relevant part of the Estate at a meeting of the Owners of the relevant part of the Estate convened under this Deed or the relevant Sub-Deed of Mutual Covenant (as

the case may be). If there is an Owners Corporation, the Owners Corporation shall determine, by a resolution of the Owners, the amount to be contributed to the estate account of the Special Fund and the other relevant accounts of the Special Fund by the Owners in any financial year, and the time when those contribution shall be payable. The payment made by the Owners towards the Special Fund is neither refundable to any Owner by the Manager nor transferable to any new Owner.

(c) The Special Fund shall be deposited in interest bearing accounts the titles of which shall refer to the relevant accounts of the Special Fund opened and maintained by the Manager with a licensed bank within the meaning of Section 2 of the Banking Ordinance (Chapter 155 of the Laws of Hong Kong Special Administrative Region) in Hong Kong and held on trust for the relevant Owners and the Manager shall use the bank accounts exclusively for the purposes referred to in Clause 2(a) of this Section J. The Manager shall include in the accounts to be submitted to the Owners in accordance with the provisions of Clause 8 of this Section a statement showing changes in respective accounts of the Special Fund during the previous year.

(d) Without prejudice to the generality of Clause 2(c) of this Section J, if there is an Owners Corporation, the Manager shall open and maintain segregated interest-bearing accounts, each of which shall be designated as a trust account or client account, for holding money received by him from or on behalf of the Owners Corporation in respect of the relevant accounts of the Special Fund.

(e) The Manager shall display a document showing evidence of any account opened and maintained under Clause 2(c) or (d) of this Section J in a prominent place in the Estate.

(f) Each account of the Special Fund shall be established by the Manager following the taking over of the management and commencement of provision of management services by the Manager for the particular part of the Development falling within the scope of that account of the Special Fund. The Manager shall without delay pay all money received by him in respect of the Special Fund into the relevant accounts opened and maintained under Clause 2(c) of this Section J or, if there is an Owners Corporation, the relevant accounts opened and maintained under Clause 2(d) of this Section J.

(g) Except in a situation considered by the Manager to be an emergency, money shall not be paid out of the Special Fund unless it is for a purpose approved by a resolution of the Owners Committee (if any). The Manager shall not use the Special Fund for the payment of any outstanding management expenses arising from or in connection with the day-to-day management of the Estate.

Financial Year

3. (a) For all budgeting and accounting purposes in respect of the Estate there shall be established a financial year which shall begin on the 1st day of January and end on the 31st day of December of that year, save that the

first such financial year shall begin on the date of this Deed and end on the 31st December in the same year if this Deed is dated before the 1st day of July or end on the 31st day of December of the following year if this Deed is dated on or after the 1st day of July.

(b) The Manager shall have the right from time to time to vary the financial year upon giving notice in writing to the Owners Committee, but may only do so once in every five years except with the prior approval by a resolution of the Owners Committee (if any).

**Determination of
Management Charges**

4. (a) Subject to sub-clauses (c), (e), (f) and (h) of this Clause, the total amount of Management Charges payable by the Owners (save and except the Owner of the KCRC Portion) during any financial year in respect of the management of the Estate shall be the total proposed expenditure during that year as specified by the Manager in accordance with sub-clause (b) of this Clause.

(b) In respect of each financial year (other than the first), the Manager shall, in the preceding financial year in consultation with the Owners Committee (in so far as each financial year other than the first is concerned):-

- (i) prepare draft budgets in accordance with sub-clause (i) of this Clause setting out the proposed expenditure during the financial year;
- (ii) send a copy of each of the draft budgets to the Owners Committee or, where there is no Owners Committee, display a copy of the draft budgets in a prominent place in the Estate, and cause it to remain so displayed for at least 7 consecutive days;
- (iii) send or display, as the case may be, with copies of the draft budgets a notice inviting each Owner to send his comments on the draft budgets to the Manager within a period of 14 days from the date the draft budgets were sent or first displayed;
- (iv) after the end of that period, prepare budgets specifying the total proposed expenditure during the financial year;
- (v) send copies of the budgets referred to in sub-clause (i) of this Clause to the Owners Committee or, where there is no Owners Committee, display copies of the budgets in a prominent place in the Estate, and cause them to remain so displayed for at least 7 consecutive days.

(c) Where in respect of a financial year, the Manager has not complied with sub-clause (b) of this Clause before the start of that financial

year, the total amount of the Management Charges for that year shall :-

- (i) until he has so complied, be deemed to be the same as the total amount of Management Charges (if any) for the previous financial year;
- (ii) when he has so complied, be the total proposed expenditure specified in the budgets for that financial year, and the amount that the Owners (save and except the Owner of the KCRC Portion) shall contribute towards the Management Charges shall be calculated and adjusted accordingly.

(d) Where a budget has been sent or displayed in accordance with sub-clause (b)(v) of this Clause and the Manager wishes to revise it, he shall follow the same procedures in respect of the revised budget as apply to the draft budget and budget by virtue of sub-clause (b) of this Clause.

(e) Where a revised budget is sent or displayed in accordance with sub-clause (d) of this Clause, the total amount of the Management Charges for that financial year shall be the total expenditure or proposed expenditure specified in the revised budget and the amount that Owners (save and except the Owner of the KCRC Portion) shall contribute towards the Management Charges shall be calculated and adjusted accordingly.

(f) If there is an Owners Corporation and within a period of 1 month from the date that a budget or revised budget for a financial year is sent or first displayed in accordance with sub-clause (b) or (d) of this Clause, the Owners Corporation decides, by a resolution of the Owners, to reject the budget or revised budget, as the case may be, the total amount of Management Charges for the financial year shall, until another budget or revised budget is sent or displayed in accordance with sub-clause (b) or (d) of this Clause and is not so rejected under this subparagraph, be deemed to be the same as the total amount of Management Charges (if any) for the previous financial year together with an amount not exceeding 10% of that total amount as the Manager may determine.

(g) If any Owner requests in writing the Manager to supply him with a copy of any draft budget, budget or revised budget, the Manager shall, on payment of a reasonable copying charge, supply a copy to that person. Provided that on written request the Manager shall provide FSI free of charge with copies of quarterly accounts, audited reports and budgets to justify the expenses incurred/estimated.

(h) For the purposes of this Clause, "expenditure" (開支) includes all costs, charges and expenses to be borne by the Owners (save and except the Owner of the KCRC Portion), including the Manager's Remuneration.

(i) The Manager shall prepare the following budgets :-

- (i) an Estate Management Budget which shall show the estimated expenditure for the management and maintenance of the Items, the Slope and Retaining Structures, the Green Areas, the Green Cross-Hatched Red Area, the Structures, the Other Structures and Facilities, the Edged Brown Area, the Estate Common Areas and the Estate Common Services and Facilities including the contribution to the estate account of the Special Fund and the Manager's Remuneration but excluding expenditure attributable to the Residential Development or the Car Parking Spaces;
- (ii) a Residential Development Management Budget which shall show the estimated expenditure for the management and maintenance of the Residential Common Areas and the Residential Common Services and Facilities including the contribution to the residential account of the Special Fund and the Manager's Remuneration but excluding expenditure attributable to the Estate as a whole or any other part of the Development;
- (iii) a Car Park Management Budget which shall show the estimated expenditure for the management and maintenance of the Car Park Common Areas and the Car Park Common Services and Facilities including the contribution to the car park account of the Special Fund and the Manager's Remuneration but excluding expenditure attributable to the Estate as a whole or any other part of the Development;
- (iv) sub-budgets or sub-sub-budgets in the Manager's absolute discretion for any constituent part of each part of the Estate (as considered necessary or appropriate by the Manager) which are used exclusively by some part or parts but not the whole of the Estate.

**Payment of
Management Charges**

5. (a) Each Owner (save and except the Owner of the Government Accommodation who shall contribute towards the Management Charges in accordance with Clause 9(a) of Section E of this Deed and the Owner of the KCRC Portion (save as otherwise provided under this Deed)) shall contribute towards the Management Charges monthly in advance a contribution equal to 1/12th of the Management Charges payable by that Owner for that year on the

first day of each calendar month.

(b) (I) Subject to sub-clauses (b)(II) and (b)(III) of Clause 5 of Section J of this Deed, the Owners (save and except the Owner of the Government Accommodation who shall contribute towards the Management Charges in accordance with Clause 9(a) of Section E of this Deed and the Owner of the KCRC Portion) shall contribute towards the Management Charges in the following manner :-

- (i) all Owners of Units in the Estate shall contribute to the expenses of the Estate Management Budget in the proportion that the Management Units attributable to the Units owned by them bears to the total Management Units allocated to the Estate (save and except the Government Accommodation);
- (ii) the Owners of the Residential Units shall subject to Clause 4(a)(ii) of Part I of the Second Schedule hereto, contribute to the expenses of the Residential Development Management Budget in the proportion that the Management Units attributable to the Residential Units owned by them bears to the total Management Units allocated to the Residential Development;
- (iii) the Owners of the Car Parking Spaces shall contribute to the expenses of the Car Park Management Budget in the proportion that the Management Units attributable to such Car Parking Spaces owned by them bears to the total Management Units allocated to all Car Parking Spaces Provided That all management and maintenance expenditure of the Common EV Facilities shall be borne by the Owners of the EV Car Parking Spaces only in the proportion that the Management Units allocated to their respective EV Car Parking Spaces bears to the total Management Units allocated to all the EV Car Parking Spaces;

Provided That where the Manager prepares sub-budgets or sub-sub-budgets for any part of the Estate other than the above budgets, only the expenses which are attributable to that part as a whole shall be apportioned and the expenses of any sub-budget or sub-sub-budget shall be paid by the Owners of Units covered by such a sub-budget or sub-sub-budget in the proportion that the Management Units attributable to the Units owned by them bears to the total number of Management Units allocated to the relevant part

of the Estate covered by such a sub-budget or sub-sub-budget.

(b) (II) Notwithstanding anything contained in this Deed to the contrary, FSI as Owner of Government Accommodation shall upon assignment or handing over of vacant possession of the Government Accommodation to FSI by the First Owner, whichever the earlier, pay management and maintenance charges in so far as the same is attributable to the management and maintenance of the Estate Common Areas and the Estate Common Services and Facilities Services actually serving the Government Accommodation, its occupiers, servants, contractors, agents or visitors and shall be responsible for reimbursement of the expenditure for major works of a capital nature in respect of the Estate Common Areas and the Estate Common Services and Facilities actually serving the Government Accommodation or are used by its occupiers, servants, contractors, agents or visitors in the amount as shall first be approved and determined by GPA in writing or person nominated by the Director for this purpose and in any event shall not exceed the proportion of the management and maintenance charges which the gross floor area of the Government Accommodation bears to the gross floor area of the Development.

(b) (III) Notwithstanding anything contained in this Deed to the contrary, the Owner of the KCRC Portion shall share, and contribute to, the costs and expenses of the Estate Management Budget in so far as the same is attributable to the maintenance and management of the Items, the Slope and Retaining Structures, the Green Areas, the Green Cross-Hatched Red Area, the Structures, the Other Structures and Facilities, the Edged Brown Area (and all structures and services provided and installed thereon and therein), the fees and costs incurred by the Manager pursuant to Clauses 1(n), 1(q), 1(y), 1(v)(ii) and 1(v)(iii) of Section J of this Deed relating solely to the Items, the Slope and Retaining Structures, the Green Areas, the Green Cross-Hatched Red Area, the Structures, the Other Structures and Facilities and the Edged Brown Area (and all structures and services provided and installed thereon and therein) but not otherwise (the "Fees and Costs") and the expenditure for major works of a capital nature or of a kind not expected to be incurred annually in respect of the Items, the Slope and Retaining Structures, the Green Areas, the Green Cross-Hatched Red Area, the Structures, the Other Structures and Facilities and the Edged Brown Area (and all structures and services provided and installed thereon and therein), in the following manner :-

- (i) the Owner of the KCRC Portion and the Owners of the Estate (save and except the Owner of the Government Accommodation) shall contribute to the costs and expenses of the Estate Management Budget in so far as the same is attributable to the maintenance and management of the Items, the Slope and Retaining Structures, the Green Areas, the Green Cross-Hatched Red Area, the Structures, the Other Structures and Facilities and the Edged

Brown Area (and all structures and services provided and installed thereon and therein), (and with respect to the Green Areas, the Green Cross Hatched Red Area and the Edged Brown Area (and all structures and services provided and installed thereon or therein), until such time as possession of each of them has been handed over or re-delivered to the Government in accordance with Special Condition No.(5) and Special Condition No.(16)(b) of the Government Grant respectively); and the Fees and Costs and the expenditure for major works of a capital nature or of a kind not expected to be incurred annually in respect of the Items, the Slope and Retaining Structures, the Green Areas, the Green Cross-Hatched Red Area, the Structures, the Other Structures and Facilities and the Edged Brown Area (and all structures and services provided and installed thereon and therein), (and with respect to the Green Areas, the Green Cross Hatched Red Area and the Edged Brown Area (and all structures and services provided and installed thereon or therein), until such time as possession of each of them has been handed over or re-delivered to the Government in accordance with Special Condition No.(5) and Special Condition No.(16)(b) of the Government Grant respectively); in the proportion that the respective gross floor area of the KCRC Portion and the gross floor area of the Estate (excluding the gross floor area of the Government Accommodation) bears to the total gross floor area of the Development (excluding the gross floor area of the Government Accommodation). As such, 0.049% of such costs, expenses and expenditure of the Items, the Slope and Retaining Structures, the Green Areas, the Green Cross-Hatched Red Area, the Structures, the Other Structures and Facilities, the Edged Brown Area (and all structures and services provided and installed thereon and therein) and the Fees and Costs shall therefore be borne by the Owner of the KCRC Portion and the remaining 99.951% of the said costs, expenses and expenditure shall be borne by the Owners of the Estate (save and except the Owner of the Government Accommodation).

- (ii) Subject to sub-clause (b)(III)(i) of Clause 5 of Section J of this Deed, for the purpose of fixing the contribution by the Owner of the KCRC Portion

and the Owners of the Estate (save and except the Owner of the Government Accommodation) respectively towards the costs and expenses for the maintenance and management of the Items, the Slope and Retaining Structures, the Green Areas, the Green Cross-Hatched Red Area, the Structures, the Other Structures and Facilities, the Edged Brown Area and the Fees and Costs and the expenditure for major works of a capital nature or of a kind not expected to be incurred annually in respect of the Items, the Slope and Retaining Structures, the Green Areas, the Green Cross-Hatched Red Area, the Structures, the Other Structures and Facilities and the Edged Brown Area (and all structures and services provided and installed thereon and therein), the Manager shall prepare a sub-budget under the Estate Management Budget showing the estimated annual costs and expenses for the management and maintenance of the Items, the Slope and Retaining Structures, the Green Areas, the Green Cross-Hatched Red Area, the Structures, the Other Structures and Facilities and the Edged Brown Area (and all structures and services provided and installed thereon and therein) and the Fees and Costs and such expenditure for major works of a capital nature or of a kind not expected to be incurred annually in respect of the Items, the Slope and Retaining Structures, the Green Areas, the Green Cross-Hatched Red Area, the Structures, the Other Structures and Facilities and the Edged Brown Area (and all structures and services provided and installed thereon and therein) for the ensuing year and a copy of such sub-budget shall be sent to the Owner of the KCRC Portion for its information.

- (iii) If any payment as provided in sub-clause (b)(III)(i) of Clause 5 of this Section is more than thirty days in arrears from the date of demand the Manager shall have the right without prejudice to any other right or remedy hereunder to :-
 - (a) charge interest calculated at the rate of 2% per annum above the prime rate from time to time of The Hongkong & Shanghai Banking Corporation Limited on the amount unpaid (such interest to be calculated from the due date and not thirty days thereafter);

- (b) make a collection charge of an amount not exceeding 10% of the amount unpaid to cover the cost (other than legal costs of proceedings brought by the Manager in exercise of its power in that behalf contained in Clause 1(b)(xxxiii) of Section I of this Deed) of the extra work occasioned by the default; and
- (c) demand and collect from the Owner of the KCRC Portion all costs and expenses (including any legal costs on a solicitor and own client basis) which may be incurred by the Manager in recovering the sum payable by the Owner of the KCRC Portion as provided in sub-clause (b)(III)(i) of Clause 5 of this Section together with interest and the collection charge thereon as provided in sub-clauses (a) and (b) hereof.

For the avoidance of doubt, the First Owner shall, at its own costs and expenses, be solely responsible for the provision and completion of the works in connection with Green Areas, the Green Cross-Hatched Red Area, the Structures and the Other Structures and Facilities to the satisfaction of the Director within the time period as specified under Special Condition Nos. (4)(a)(i) and (4)(a)(ii) of the Government Grant.

(c) The Manager shall on or before the first day of each calendar month render to each of the Owners by sending to their respective Unit or to such other address as an Owner may from time to time in writing advise to the Manager either by post or by hand a written notification showing the amount of the monthly charge payable by such Owner.

(d) Notwithstanding any provisions to the contrary, the Owners (save and except the Owner of the Government Accommodation and the Owner of the KCRC Portion) shall pay to the Manager any shortfall in the Manager's Remuneration within 21 days from the completion of the preparation of an income and expenditure account and balance sheet in accordance with Clause 8(c) of Section J of the Deed.

Provided That where in the Manager's opinion any expenditure has been or will be incurred solely for the benefit of an Owner or group of Owners that expenditure shall be borne by that Owner or those Owners solely in such proportion to be determined by the Manager and where in the Manager's opinion any expenditure relates to management services which do not benefit a group of Owners that group of Owners need not be responsible for that expenditure Provided Further That subject to Clause 12 of this Section J the liability of the Owner of a Unit to contribute to the expenses of any budget prepared by the Manager shall only accrue with effect from the date of this

Deed or the date of commencement of provision of management services by the Manager to the part of the Estate intended for common use and benefit of his Unit and other Units covered by such budget, whichever is the later, and then only in respect of such Units and the Manager in determining the Management Charges payable by an Owner shall only apportion expenditure between the Management Units attributable to those Units in respect of which provision of management services by the Manager to the relevant part of the Estate intended for common use and benefit of such Units covered by such budget has been commenced.

Failure by an Owner to make payment

6. (a) If any payment as provided in this Section J is more than thirty days in arrears from the date of demand the Manager shall have the right without prejudice to any other right or remedy hereunder to :-

- (i) charge interest calculated at the rate of 2% per annum above the prime rate from time to time of The Hongkong & Shanghai Banking Corporation Limited on the amount unpaid (such interest to be calculated from the due date and not thirty days thereafter);
- (ii) make a collection charge of an amount not exceeding 10% of the amount unpaid to cover the cost (other than legal costs of proceedings brought by the Manager in exercise of its power in that behalf contained in Clause 1(b)(xxxiii) of Section I of this Deed) of the extra work occasioned by the default.

(b) If default shall be made as aforesaid any sum payable by the defaulting Owner together with interest thereon as provided in sub-clause (a) hereof and all costs and expenses (including any legal costs on a solicitor and own client basis) which may be incurred in recovering the same and in registering the charge hereinafter referred to, shall be charged on the Share or Shares of the defaulting Owner and the Manager shall be entitled to register a Memorial of such charge at the Land Registry against the Share or Shares of the defaulting Owner and to apply to the Court for an Order for the sale of the defaulting Owner's Share or Shares of and in the Land and the Development together with the right to the exclusive use occupation and enjoyment of the Unit held therewith. For the avoidance of doubt, this Clause shall not apply to FSI as Owner of Government Accommodation who shall not be liable for payment of penalty charges on late payment of any management and maintenance charges payable pursuant to the provisions of this Deed.

Miscellaneous and Surplus income

7. (a) Any miscellaneous income or payment received by the Manager from or in respect of the Estate, not being for the defrayment of any specific expense shall be credited to the relevant accounts for the Special Fund maintained in accordance with Clause 2(c) or 2(d) of this Section J. Miscellaneous income shall for the purpose of this Deed include, without

prejudice to the generality of the foregoing :-

- (i) any monies received pursuant to Clause 9(a)(iv) of this Section and not expended for the purposes specified in that Clause;
- (ii) any interest or collection charges referred to in Clause 6 of this Section;
- (iii) any damages for the breach, non-observance or non-performance of the terms and conditions of this Deed recovered by the Manager in any legal proceedings brought by it in exercise of its power in that behalf contained in Clause 1(b)(xxxiii) of Section I of this Deed;
- (iv) any sum or charges or expenses received from Owners in respect of the issue of any licence or consent by the Manager as required by the provisions of this Deed; and
- (v) any interest or payments referred to in Clause 2 of Section K of this Deed.

(b) Any surplus of income over expenditure shown in the audited accounts for any financial year shall be applied towards the payment of future costs, charges and expenses in respect of the management of the Estate, or be transferred to the relevant account(s) of the Special Fund referred to in Clause 2(a) of this Section, and shall in either case be taken into account when calculating the relevant budget for the following financial year.

The Manager to keep accounts

8. (a) The Manager shall maintain proper books or records of account and other financial records and shall keep all bills, invoices, vouchers, receipts and other documents referred to in those books and records for at least 6 years.

(b) Within 1 month after each consecutive period of 3 months, or such shorter period as the Manager may select, the Manager shall prepare summaries of income and expenditure and balance sheets in respect of that period, display copies of the summaries and balance sheets in a prominent place in the Estate, and cause them to remain so displayed for at least 7 consecutive days.

(c) Within 2 months after the end of each financial year, the Manager shall prepare income and expenditure accounts and balance sheets for that year, display copies of the income and expenditure accounts and balance sheets in a prominent place in the Estate, and cause them to remain so displayed for at least 7 consecutive days.

(d) Each income and expenditure account and balance sheet shall include details of the respective accounts of the Special Fund referred to in Clause 2(a) of this Section J and an estimate of the time when there will be a need to draw on those funds, and the amount of money that will be then needed.

(e) Subject to Clause 4(g) of this Section J, the Manager shall :-

- (i) permit any Owner, at any reasonable time, to inspect the books or records of account and any income and expenditure account or balance sheet; and
- (ii) on payment of a reasonable copying charge, supply any Owner with a copy of any record or document requested by him.

(f) If there is an Owners Corporation and the Owners Corporation decides, by a resolution of the Owners, that any income and expenditure account and balance sheet should be audited by an accountant or by some other independent auditor as may be specified in that resolution, the Manager shall without delay arrange for such an audit to be carried out by that person and :-

- (i) permit any Owner, at any reasonable time, to inspect the audited income and expenditure account and balance sheet and the report made by the accountant or auditor in respect of the income and expenditure account and balance sheet; and
- (ii) subject to Clause 4(g) of this Section J, on payment of a reasonable copying charge, supply any Owner with a copy of the audited income and expenditure account and balance sheet, or the report made by the accountant or auditor in respect of the income and expenditure account and balance sheet, or both, as requested by the Owner.

(g) The Owners, prior to the formation of the Owners Corporation, shall following a resolution of the Owners at the meeting of the Owners of the Estate convened under this Deed have power to require or arrange for, the annual accounts prepared by the Manager pursuant to this Section to be audited by an independent auditor of the Owners' choice.

Owners' deposits

9. (a) Except where the First Owner (in its capacity as an Owner of Units) has made payments in accordance with Clause 9(b) of this Section J, the first Owner of any Unit from the First Owner (save and except FSI as Owner of the Government Accommodation) shall on completion of his purchase and before taking occupation pay and contribute to the Manager as security against

his liabilities under this Deed :-

- (i) a non-refundable but transferable deposit in respect of his obligation to contribute to Management Charges of a sum equivalent to three months' Management Charges;
- (ii) a non-refundable and non-transferable deposit in respect of his obligation to contribute to the Special Fund to be established pursuant to Clause 2 of this Section of a sum equivalent to two months' Management Charges;
- (iii) an advance payment in respect of his obligation to contribute to Management Charges of a sum equivalent to two months' Management Charges;
- (iv) a non-refundable and non-transferable sum equivalent to one month's Management Charges for Owners of Residential Units as debris removal fees. Any such charges received by the Manager which are not so used for debris removal or if so used the remaining balance thereof should be credited to the residential account of the Special Fund.

(b) The First Owner (in its capacity as an Owner of Units) shall make the payments referred to in Clause 9(a)(i), (ii) and (iv) of this Section if the First Owner remains the Owner of Units in a part of the Development the construction of which has been completed on whichever is the later of the date 3 months after (i) execution of this Deed or (ii) the date when First Owner is in a position validly to assign those Units (i.e. when the consent to assign or certificate of compliance has been issued).

(c) In the event of any increase in the Owner's monthly Management Charges the Owner of any Unit (save and except the Owner of the Government Accommodation) shall forthwith upon receipt of the relevant notice given by the Manager pay to the Manager a further sum to the intent that the deposit referred to in Clause 9(a)(i) of this Section J shall be made up to a sum equivalent to three months' current Management Charges. The deposits shall not be set off against any payment to be made under this Deed.

(d) The Manager shall place all such deposits in an interest bearing bank accounts opened by the Manager with a licensed bank within the meaning of Section 2 of the Banking Ordinance (Chapter 155 of the Laws of Hong Kong Special Administrative Region) in Hong Kong the titles of which shall respectively refer to the Management Charge Deposits and Special Fund and the same shall be held in trust for all the Owners.

Change of ownership

10. (a) Any person ceasing to be the Owner of any Share shall in respect of the Share or Shares of which he ceases to be the Owner thereupon cease to have any interest in the funds provided for in Clauses 2, 5, 7 and 9 of this Section J and held by the Manager to the intent that all such funds shall be held for such Owner's successor in title and applied for the management of the Estate as herein provided irrespective of changes in ownership Provided That any deposit paid pursuant to Clause 9(a)(i) of this Section J or the balance thereof by an Owner may be transferred into the name of a new Owner.

(b) All persons prior to acquiring any Unit shall first ascertain from the Manager that there are no outstanding Management Charges in respect thereof. If there are outstanding Management Charges, the new Owner and the outgoing Owner shall become jointly and severally liable to pay the same. The Manager shall have the right to pursue both or either of the new Owner or the outgoing Owner for payment of any outstanding Management Charges.

Management Funds

11. (a) The Manager shall open and maintain interest-bearing account(s) and shall use that account(s) exclusively in respect of the management of the Estate.

(b) Without prejudice to the generality of sub-clause (a) of this Clause, if there is an Owners Corporation, the Manager shall open and maintain one or more segregated interest-bearing accounts, each of which shall be designated as a trust account or client account, for holding money received by him from or on behalf of the Owners Corporation in respect of the management of the Estate.

(c) The Manager shall display a document showing evidence of any account opened and maintained under sub-clause (a) or (b) of this Clause in a prominent place in the Estate.

(d) Subject to sub-clauses (e) and (f) of this Clause, the Manager shall without delay pay all money received by him in respect of the management of the Estate into the relevant account(s) opened and maintained under sub-clause (a) of this Clause or, if there is an Owners Corporation, the account or accounts opened and maintained under sub-clause (b) of this Clause.

(e) Subject to sub-clause (f) of this Clause, the Manager may, out of money received by him in respect of the management of the Estate, retain or pay into a current account a reasonable amount to cover expenditure of a minor nature, but that amount shall not exceed such figure as is determined from time to time by a resolution of the Owners Committee (if any).

(f) The retention of a reasonable amount of money under sub-clause (e) of this Clause or the payment of that amount into a current account in accordance with that sub-clause and any other arrangement for dealing with money received by the Manager shall be subject to such

conditions as may be approved by a resolution of the Owners Committee (if any).

(g) Any reference in this Clause to an account is a reference to an account opened with a bank within the meaning of Section 2 of the Banking Ordinance (Chapter 155 of the Laws of Hong Kong Special Administrative Region), the title of which refers to the management of the Estate.

**Outgoings up to first
assignment**

12. All outgoings including Management Charges and any Government rent up to and inclusive of the date of the first assignment of a Unit shall be paid by the First Owner as Owner of the Unit. An Owner shall not be required to make any payment or reimburse the First Owner for these outgoings.

SECTION K

BUILDING RULES AND FITTING OUT RULES

- | | |
|--|---|
| Rules binding | 1. For the benefit of the Owners and the occupiers for the time being of the Units there shall be Building Rules and Fitting Out Rules regulating the use, occupation, maintenance and environmental control of the Estate and of any of the Common Areas (including the Private Recreational Areas and Facilities), and the Common Services and Facilities and the conduct of persons occupying, visiting or using the same and such Building Rules and Fitting Out Rules shall be binding on the Owners of the Units and their tenants, licensees, servants and agents. |
| Deposit for Works | 2. The Manager shall be entitled to collect from any Owner or occupant of a Unit (save and except the Owner or occupant of the Government Accommodation) prior to commencement of any works in connection with the repair or alteration of that Unit a deposit as security for any damages or losses as may be caused to the remainder of the Development. The amount of any such deposit shall be determined by the Manager depending upon the nature of the works to be carried out. All such deposits shall be held by the Manager in a separate account and shall be refunded without interest to the Owner or occupier within 60 days of completion of the works subject to the Manager's right to deduct from that deposit any sum necessary to compensate for all damage or loss caused by the works or the Owner or occupier or their contractors to the remainder of the Development but without prejudice to the Manager's right to claim for compensation suffered in excess of the amount of the deposit. |
| Amendment of Rules | 3. Subject to Clause 8 of this Section, the Manager shall have power from time to time to make, revoke and amend the Building Rules and Fitting Out Rules Provided that if the Owners Committee is in existence the Building Rules and Fitting Out Rules referred to in Clause 1 of this Section shall only be made, revoked or amended with the prior approval of the Owners Committee. |
| Rules to be posted on notice boards | 4. Copies of the Building Rules and Fitting Out Rules from time to time in force shall be posted on the public notice boards in the Estate. |
| Conflict | 5. Such Building Rules and Fitting Out Rules shall be supplementary to the terms and conditions contained in this Deed and any Sub-Deed of Mutual Covenant and shall not in any way derogate from such terms and conditions nor be inconsistent with or contravene with the Building Management Ordinance or the conditions of the Government Grant. In the event of conflict between such Building Rules or Fitting Out Rules and the provisions of the Building Management Ordinance or the Government Grant, the latter shall prevail. |

Exclusion of liability

6. The Manager shall not be liable for any loss or damage however caused arising from any breach or non-observance of such Building Rules or Fitting Out Rules by any Owner of the Estate, his servants, agents, contractors, licensees or tenants or any other person.

Exemption of Owner of the Government Accommodation and Owner of the KCRC Portion from observing Fitting Out Rules

7. Notwithstanding anything to the contrary contained in this Deed, FSI as the Owner of the Government Accommodation and KCRC as the Owner of the KCRC Portion shall not be required to observe the Building Rules and the Fitting Out Rules.

Building Rules and Fitting Out Rules not to affect Government Accommodation and KCRC Portion

8. The Building Rules and the Fitting Out Rules (including any amendment and variation made in accordance with Clause 3 of this Section) must not adversely affect or interfere with the use, operation and enjoyment of the Government Accommodation or the KCRC Portion or the Reprovision Lift or any part thereof.

Exemption of Owner of the Government Accommodation from using nominated maintenance contractors

9. FSI as Owner of the Government Accommodation shall be exempted from using the nominated maintenance or service contractors of the Manager or the First Owner.

SECTION L

INTERPRETATION AND MISCELLANEOUS

Marginal notes, headings and index

1. The marginal notes, headings and index are intended for guidance only and do not form part of this Deed nor shall any of the provisions of this Deed be construed or interpreted by reference thereto or in any way affected or limited thereby.

Plurals and genders

2. In this Deed (if the context so permits or requires) words importing the singular number only shall include the plural number and vice versa, words importing the masculine gender only shall include the feminine gender and neuter gender and words importing persons shall include corporations.

Service of notices

3. (a) All notices or demands required to be served hereunder shall be sufficiently served if addressed to the party intended to receive the same and sent by prepaid post to or left at the Unit of which the party to be served is the Owner notwithstanding that such party shall not personally occupy such Unit Provided that any notice, agenda, minutes, accounts, reports, budgets and demands to be served on FSI shall be sent free of charge to FSI by prepaid post or delivered by hand to the Government Property Administrator, Government Property Agency, 31st Floor, Revenue Tower, 5 Gloucester Road, Wanchai, Hong Kong or to such other person and address as nominated by FSI in writing and notify the Manager and that if other address has been given by an Owner pursuant to Clause 3(d) of this Section L, such notices or demands shall be sent by prepaid post to that address only and Provided further that where notice is to be given to an Owner who is a mortgagee, such notice shall be served on the mortgagee, if a Company, at its last known place of business or, if an individual at his last known residence in Hong Kong.

(b) All notices required to be given to the Manager shall be properly served if sent by prepaid post to or left at its registered office or the management office of the Development or such other address as may be notified by the Manager from time to time.

(c) All notices required to be given to the Owners Committee shall be properly served if sent by prepaid post to or left with the Chairman or Secretary of the Committee at his usual residential address.

(d) All non-resident Owners shall provide the Manager with an address within Hong Kong for service of process and notices to be given pursuant to this Deed.

Covenants to run with the land

4. The mutual covenants herein contained are intended to be annexed to and shall run with the Land and each and every Share therein and shall be enforceable by and against the Owner for the time being of any such Share both as to the benefit and burden of such covenants, and any Ordinance or

other statutory enactment for the time being in force concerning the enforcement of mutual covenants relating to land or buildings shall apply to this Deed PROVIDED however that:-

- (a) Each Owner on ceasing to be the Owner of any Share shall notify the Manager of such cessation and of the name and address of the new Owner and notwithstanding the provisions of sub-clause (b) hereof and without prejudice to the liability of the new Owners, each such Owner shall remain liable for all sums payable in accordance with the provisions of this Deed and for the observance and performance of the terms and conditions hereof up to the date on which such notice is received by the Manager or, if later, the date they cease to be an Owner;
- (b) Subject to sub-clause (a) hereof no person shall be liable under any of the covenants or provisions of this Deed in respect of any Share after ceasing to be the Owner thereof save and except in respect of any breach, non-observance or non-performance by such person of any such covenant or provision prior to his ceasing to be the Owner thereof;
- (c) Each Owner on becoming an Owner shall be liable for all arrears of Management Charges and other payments due under this Deed payable in respect of the Unit he purchases and for all breaches of this Deed committed by the prior Owner of the Unit he purchases and existing at the date he purchased such Unit.

Action by Owner(s)

5. Notwithstanding the powers conferred on the Manager by this Deed, any one or more Owners shall be entitled to take action to enforce the provisions of this Deed and, if at any time no Manager is appointed or acting hereunder or any Manager so appointed or acting refuse or fail to enforce any of the provisions of this Deed, any one or more Owners appointed by resolution passed pursuant to Section F of this Deed shall be entitled to sue any defaulting Owner on behalf of himself or themselves and all other Owners and the provisions of this Clause shall apply mutatis mutandis to any action or proceeding brought by such Owner or Owners and to the recovering of any cost, damages or other moneys awarded therein.

Chinese Translation

6. Within one month of the date of this Deed, the First Owner shall at its own cost cause a direct translation in Chinese of this Deed to be made and deposit a copy of this Deed and the Chinese translation in the management office in the Estate for inspection by all Owners free of charge and for taking copies at their own expense and upon payment of reasonable copying charges. All charges received shall be credited to the estate account of the Special Fund. In the event of a dispute as to the effect of the Chinese translation and the English version of this Deed approved by the Director, the

English version is to prevail.

Common Areas Plan

7. The Manager shall keep at the management office of the Estate and make available for inspection by the Owners free of costs and charges during normal office hours a copy of the common areas plans attached to this Deed and, upon execution of any Sub-Deed of Mutual Covenant or Deed Poll (as the case may be) relating to any part of the Estate, a copy of the common areas plans attached to such Sub-Deed of Mutual Covenant or Deed Poll. The said copies of plans shall be certified as to its accuracy by or on behalf of an authorised person for the Estate. The Manager shall provide the Owner of the Government Accommodation with a copy of the said common areas plans and any amendments that may be made thereto from time to time, free of costs.

Building Management Ordinance

8. (a) Nothing in this Deed shall prejudice or in any way be construed or constructed so as to prejudice or exclude the operation of the provisions of the Building Management Ordinance and the Schedules thereto.

(b) Within one month of the date of this Deed, the First Owner shall at its own cost deposit a copy of Schedule 7 and Schedule 8 to the Building Management Ordinance in both English and Chinese versions in the management office in the Estate for reference by all Owners free of charge and for taking copies at their own expense and upon payment of reasonable copying charges. All charges received shall be credited to the estate account of the Special Fund.

Slope Maintenance Manual

9. Within one month of the date of this Deed, the First Owner shall deposit a full copy of the Slope Maintenance Manual, if any, in relation to the Slope and Retaining Structures, if any, in the management office for inspection by all Owners free of charge and taking copies upon payment of a reasonable charge. All charges received shall be credited to the estate account of the Special Fund.

Communication among Owners

10. After an Owners Corporation has been formed, the Manager shall consult (either generally or in any particular case) the Owners Corporation at a general meeting of the Owners Corporation and adopt the approach decided by the Owners Corporation on the channels of communication among Owners on any business relating to the management of the Estate.

Maintenance Manual for the Works and Installations

11. (a) The First Owner shall at its own cost and expense prepare the first Maintenance Manual for the Works and Installations for the reference of the Owners of Units and the Manager setting out the following details :

(i) As-built record plans of the building and services installations together with the necessary technical information (such as specifications of materials and design standard) for maintenance of all

facilities and equipment;

- (ii) All warranties and guarantees provided by contractors (together with the names of the companies providing the warranty and the contact telephone numbers) in respect of all facilities and equipment;
- (iii) Recommended maintenance strategy and procedures;
- (iv) A lists of items of the Works and Installations requiring routine maintenance;
- (v) Recommended frequency of routine maintenance inspection;
- (vi) Checklist and typical inspection record sheets for routine maintenance inspection; and
- (vii) Recommended maintenance cycle of the Works and Installations.

(b) Within one (1) month after the execution of this Deed, the First Owner shall deposit a full copy of the first Maintenance Manual for the Works and Installations at the management office of the Estate for inspection by the Owners of Units free of charge and any Owner of a Unit or his duly authorized representative shall be entitled to a copy thereof upon payment of a reasonable charge to cover the cost of copying the same Provided That all charges received therefrom shall be credited into the estate account of the Special Fund.

- (c) (i) The Manager shall on behalf of and at the cost and expense of the Owners of Units (save and except the Owner of the Government Accommodation) inspect, maintain and carry out all necessary works for the Common Areas and the Common Services and Facilities including those part or parts of the Works and Installations forming part of the Common Areas and the Common Services and Facilities Provided Always that the Owner of the Government Accommodation shall only be responsible for the maintenance and management of the Government Accommodation but not the remainder of the Development nor any areas, facilities and services outside the Land for which the Owners of the Units (excluding FSI as Owner of the Government Accommodation) are responsible in accordance with the provisions of

this Deed and the Government Grant.

- (ii) The Owner of a Unit shall at his own costs and expense inspect, maintain and carry out all necessary works for the Units including those part or parts of the Works and Installations forming part of their Units.

Provided Always that the Owner of Government Accommodation shall only be responsible for the maintenance and management of the Government Accommodation but not the remainder of the Development in accordance with the provisos of this Deed and the Government Grant.

(d) The Owners of the Units may, by a majority resolutions passed at a meeting of Owners of the Estate convened under this Deed, make, amend and revise the Schedule of Works and Installations and the Maintenance Manual for the Works and Installations or any part thereof as the Owners shall deem fit, in which event the Manager shall procure a revised Schedule of Works and Installations and a revised Maintenance Manual for the Works and Installations or any amendments thereto from a qualified professional or consultant within such time as may be prescribed by the said Owners' resolutions. All costs and expenses of and incidental to the preparation of the revised Schedule of Works and Installations and the revised Maintenance Manual for the Works and Installations or any subsequent amendments thereto shall be borne by the Owners of the Units (save and except the Owner of Government Accommodation) and paid out of the estate account of the Special Fund.

(e) The Manager shall deposit the revised Maintenance Manual for the Works and Installations and any subsequent amendments thereto within one month from the date of its preparation at the management office of the Estate for inspection by the Owners of Units free of charge and any Owner of a Unit or his duly authorized representative shall be entitled to a copy thereof upon payment of a reasonable charge to cover the cost of copying the same Provided That all charges received therefrom shall be credited into the estate account of the Special Fund.

Residential care homes

12. No provision contained in this Deed shall operate to prohibit, prevent, hinder or prejudice the establishment or operation of residential care home as defined in the Residential Care Homes (Elderly Persons) Ordinance, (Chapter 459 of the Laws of Hong Kong Special Administrative Region) of the Laws of Hong Kong, any regulations made thereunder and any amending or replacing legislation ("RCHP"), or residential care home for PWDs defined in the Residential Care Homes (Persons with Disabilities) Ordinance (Chapter 613 of the Laws of Hong Kong Special Administrative Region), any regulations made thereunder and any amending or replacing legislation ("RCHD"), or the use of the Land or any part thereof or any building or part

of any building erected thereon for the purpose of RCHE or RCHD.

No conflict

13. No provision contained in this Deed shall be conflicting with or in breach of the conditions of Government Grant.

**Assignment of Shares
allocated to Common
Areas and Common
Services and Facilities**

14. The Shares allocated to the Common Areas and the Common Services and Facilities together with the right to hold, use, occupy and enjoy the Common Areas and the Common Services and Facilities shall be assigned to and vested in the Manager free of costs or consideration upon execution of this Deed and shall upon such assignment to the Manager be held by the Manager as trustee for all Owners for the time being and in the event the Manager shall resign or be wound up or have an order for appointment of receiver or a bankruptcy order (as the case may be) made against it or is removed and another manager be appointed in its stead in accordance with this Deed, then the outgoing Manager or the liquidator or the receiver shall assign such Shares together with the Common Areas and the Common Services and Facilities which they represent free of costs or consideration to the new Manager PROVIDED ALWAYS THAT nothing herein contained shall in any way fetter or diminish the rights, powers, authorities and entitlements of the Manager contained in this Deed PROVIDED FURTHER THAT when the Owners Corporation has been formed, the Manager shall, at any time if required by the Owners Corporation, assign the Shares allocated to the Common Areas and the Common Services and Facilities together with the right to hold, use, occupy and enjoy the Common Areas and the Common Services and Facilities to the Owners Corporation free of costs or consideration, in which event, the Owners Corporation shall hold the same for the benefit of all Owners for the time being.

THE FIRST SCHEDULE

PART I

Allocation of Shares

		Number of Shares	
(I)	KCRC Portion		22
(II)	Residential Development		
	Tower 1	9,880	
	Tower 2	9,880	
	Tower 3	11,206	
	Tower 5	11,222	42,188
(III)	Government Accommodation		
	(i) Residential care home cum day care unit and day care centre	2,263	
	(ii) Four car parking spaces for residential care home cum day care unit and day care centre	55	
	(iii) One loading and unloading space for exclusive use of residential care home cum day care unit and day care centre	19	2,337
(IV)	Car Park		
	(i) 79 Car Parking Spaces Nos.1 to 10 and Nos.12 to 80 for motor vehicles (2.5x5m) (13 Shares each)	1,027	
	(ii) 1 Car Parking Space No.11 for motor vehicles (3.5x5m) (18 Shares)	18	
	(iii) 9 Motor Cycle Parking Spaces Nos.M1 to M9 (1x2.4m) (2 Shares each)	18	1,063
(V)	Common Areas and Common Services and Facilities		1,962
	Total :		<u>47,572</u>

Notes :

1. There is no designation of Tower 4.
2. There is no designation of 4/F, 13/F, 14/F and 24/F.
3. Shares of each Residential Unit of the Residential Development are set out in separate tables.

Allocation of Shares to each Residential Unit

<u>Tower</u>	<u>Floor</u>	<u>Unit</u>	<u>No. of Shares allocated to each Unit</u>	<u>Sub-Total</u>
T1	1/F – 3/F, 5/F – 12/F and 15/F – 23/F (20 Storeys)	A	44	8,240
		B	22	
		C	30	
		D	45	
		E	43	
		F	56	
		G	43	
		H	43	
		J	54	
		K	32	
	25/F – 28/F (4 Storeys)	A	74	1,640
		B	22	
		C	30	
		D	45	
		E	43	
		F	56	
		G	43	1,640
		H	43	
		J	54	1,640

				9,880

Notes :

1. There is no designation of Tower 4.
2. There is no designation of 4/F, 13/F, 14/F and 24/F.
3. There is no designation of Unit I.

<u>Tower</u>	<u>Floor</u>	<u>Unit</u>	<u>No. of Shares allocated to each Unit</u>	<u>Sub-Total</u>
T2	1/F – 3/F, 5/F – 12/F and 15/F – 23/F (20 Storeys)	A	44	
		B	22	
		C	30	
		D	45	
		E	43	
		F	56	
		G	43	
		H	43	
		J	54	
		K	32	8,240
	25/F – 28/F (4 Storeys)	A	74	
		B	22	
		C	30	
		D	45	
		E	43	
		F	56	
		G	43	
		H	43	
		J	54	1,640

				9,880

Notes :

1. There is no designation of Tower 4.
2. There is no designation of 4/F, 13/F, 14/F and 24/F.
3. There is no designation of Unit I.

<u>Tower</u>	<u>Floor</u>	<u>Unit</u>	<u>No. of Shares allocated to each Unit</u>	<u>Sub-Total</u>
T3	1/F – 3/F, 6/F – 12/F, 15/F – 23/F and 25/F – 28/F (23 Storeys)	A	55	
		B	44	
		C	44	
		D	48	
		E	33	
		F	80	
		G	65	
		H	63	
		J	35	10,741
	5/F (1 Storey)	A	55	
		B	44	
		C	44	
		D	48	
		E	33	
		F	78	
		G	65	
		H	63	
		J	35	465

				11,206

Notes :

1. There is no designation of Tower 4.
2. There is no designation of 4/F, 13/F, 14/F and 24/F.
3. There is no designation of Unit I.

<u>Tower</u>	<u>Floor</u>	<u>Unit</u>	<u>No. of Shares allocated to each Unit</u>	<u>Sub-Total</u>
T5	1/F – 3/F and 6/F – 9/F (7 Storeys)	A	55	3,283
		B	44	
		C	44	
		D	48	
		E	33	
		F	80	
		G	65	
		H	48	
		J	18	
		K	34	
	5/F (1 Storey)	A	55	467
		B	44	
		C	44	
		D	48	
		E	33	
		F	78	
		G	65	
		H	48	
		J	18	
		K	34	
	10/F – 12/F, 15/F – 23/F and 25/F – 28/F (16 Storeys)	A	55	7,472
		B	44	
		C	44	
		D	48	
		E	33	
		F	80	
		G	65	
		H	63	
		J	35	
				11,222

Notes :

1. There is no designation of Tower 4.
2. There is no designation of 4/F, 13/F, 14/F and 24/F.
3. There is no designation of Unit I.

THE FIRST SCHEDULE

PART II

Allocation of Management Units

		Number of Management Units	
(I)	Residential Development		
	Tower 1	9,880	
	Tower 2	9,880	
	Tower 3	11,206	
	Tower 5	11,222	42,188
(II)	Government Accommodation		
(i)	Residential care home cum day care unit and day care centre	2,164	
(ii)	Four car parking spaces for residential care home cum day care unit and day care centre	52	
(iii)	One loading and unloading space for exclusive use of residential care home cum day care unit and day care centre	18	2,234
(III)	Car Park		
(i)	79 Car Parking Spaces Nos.1 to 10 and Nos.12 to 80 for motor vehicles (2.5x5m) (13 Management Units each)	1,027	
(ii)	1 Car Parking Space No.11 for motor vehicles (3.5x5m) (18 Management Units)	18	
(iii)	9 Motor Cycle Parking Spaces Nos.M1 to M9 (1x2.4m) (2 Management Units each)	18	1,063
Total :			<u><u>45,485</u></u>

Notes :

1. There is no designation of Tower 4.
2. There is no designation of 4/F, 13/F, 14/F and 24/F.
3. Management Units of each Residential Unit of the Residential Development are set out in separate tables.

Allocation of Management Units to each Residential Unit

<u>Tower</u>	<u>Floor</u>	<u>Unit</u>	<u>No. of Management Units allocated to each Unit</u>	<u>Sub-Total</u>
T1	1/F – 3/F, 5/F – 12/F and 15/F – 23/F (20 Storeys)	A	44	
		B	22	
		C	30	
		D	45	
		E	43	
		F	56	
		G	43	
		H	43	
		J	54	
		K	32	8,240
	25/F – 28/F (4 Storeys)	A	74	
		B	22	
		C	30	
		D	45	
		E	43	
		F	56	
		G	43	
		H	43	
		J	54	1,640
				<hr/> 9,880

Notes :

1. There is no designation of Tower 4.
2. There is no designation of 4/F, 13/F, 14/F and 24/F.
3. There is no designation of Unit I.

<u>Tower</u>	<u>Floor</u>	<u>Unit</u>	<u>No. of Management Units allocated to each Unit</u>	<u>Sub-Total</u>
T2	1/F – 3/F, 5/F – 12/F and 15/F – 23/F (20 Storeys)	A	44	
		B	22	
		C	30	
		D	45	
		E	43	
		F	56	
		G	43	
		H	43	
		J	54	
		K	32	8,240
	25/F – 28/F (4 Storeys)	A	74	
		B	22	
		C	30	
		D	45	
		E	43	
		F	56	
		G	43	
		H	43	
		J	54	1,640

				9,880

Notes :

1. There is no designation of Tower 4.
2. There is no designation of 4/F, 13/F, 14/F and 24/F.
3. There is no designation of Unit I.

<u>Tower</u>	<u>Floor</u>	<u>Unit</u>	<u>No. of Management Units allocated to each Unit</u>	<u>Sub-Total</u>
T3	1/F – 3/F, 6/F – 12/F, 15/F – 23/F and 25/F – 28/F (23 Storeys)	A	55	
		B	44	
		C	44	
		D	48	
		E	33	
		F	80	
		G	65	
		H	63	
		J	35	10,741
	5/F (1 Storey)	A	55	
		B	44	
		C	44	
		D	48	
		E	33	
		F	78	
		G	65	
		H	63	
		J	35	465
				<hr/> 11,206

Notes :

1. There is no designation of Tower 4.
2. There is no designation of 4/F, 13/F, 14/F and 24/F.
3. There is no designation of Unit I.

<u>Tower</u>	<u>Floor</u>	<u>Unit</u>	<u>No. of Management Units allocated to each Unit</u>	<u>Sub-Total</u>
T5	1/F – 3/F and 6/F – 9/F (7 Storeys)	A	55	
		B	44	
		C	44	
		D	48	
		E	33	
		F	80	
		G	65	
		H	48	
		J	18	
		K	34	
				3,283
	5/F (1 Storey)	A	55	
		B	44	
		C	44	
		D	48	
		E	33	
		F	78	
		G	65	
		H	48	
		J	18	
		K	34	
				467
	10/F – 12/F, 15/F – 23/F and 25/F – 28/F (16 Storeys)	A	55	
		B	44	
		C	44	
		D	48	
		E	33	
		F	80	
		G	65	
		H	63	
		J	35	
				7,472

				11,222

Notes :

1. There is no designation of Tower 4.
2. There is no designation of 4/F, 13/F, 14/F and 24/F.
3. There is no designation of Unit I.

THE SECOND SCHEDULE

PART I

1. Rights, Easements and Privileges applicable to Owners of the Estate

- | | | |
|--|-----|---|
| Right to pass and use
Estate Common Areas
and Estate Common
Services and Facilities | (a) | Full right and liberty (subject always to the rights of the Manager, the First Owner, the Owner of the KCRC Portion and the Owner of Government Accommodation) for the Owner of each Unit of the Estate for the time being, his servants, agents, licensees, tenants and lawful occupants (in common with all other persons having the like right) to go, pass and repass over and along and upon and to use such part(s) of the Estate Common Areas and the Estate Common Services and Facilities for all purposes connected with the proper use and enjoyment of his Unit. |
| Right to Support | (b) | The right to subjacent and lateral support and to shelter and protection from the other portions of the Land and the Development. |
| Right of running water
and utilities | (c) | The right to free and uninterrupted passage and running of water, sewage, gas, electricity, ventilation, air-conditioning, telephone and other services from and to each Unit or other parts of the Estate through the sewers, gutters, drains, water courses, pipes, flues, conduits, ducts, wires, cables, louvers and other conducting media which now are or may at any time during the Term be in, under or passing through the Land and the Development or any part or parts thereof and serving the Unit or other parts of the Estate provided that the Owner of the Unit or the Owners of the Estate (as the case may be) shall at their own expense maintain and repair the aforesaid facilities and services and make good or be responsible for all costs of making good any damage caused to the Reprovision Lift as a result of exercise of right herein contained and/or carrying out the maintenance and repair of the aforesaid facilities and services and provided further that where any of the aforesaid facilities and services are (at any time after the date of this Deed) located within any part of the Reprovision Lift, the Owner of the KCRC Portion shall at its absolute discretion EITHER allow the Manager acting on behalf of the Owners of the Estate to enter into such part of the Reprovision Lift as designated by the Owner of the KCRC Portion from time to time to maintain and repair such facilities and services and to make good any damage caused to the Reprovision Lift as a result of exercise of right herein contained OR carry out maintenance and repair works to such facilities and services and the relevant part of the Reprovision Lift at the expense of the Owners of the Estate in that event the reasonable costs incurred by the Owner of the KCRC Portion shall be a debt due to the Owner of the KCRC Portion repayable on demand by the Manager out of the |

Management Funds.

- Right to enter** (d) The right for the Owner or occupier for the time being of each Unit with or without servants, workmen and others at all reasonable times on reasonable prior written notice (except in case of emergency) to enter into and upon the parts of the Estate (other than the Government Accommodation) for the purpose of carrying out any work necessary for the maintenance and repair of such Unit or any Party Wall forming part of it or services, facilities or installations therein or serving that Unit exclusively, such work not being the responsibility of the Manager, and which cannot be practically carried out without such access Provided That the Owner and occupier of the relevant Unit shall in exercising such right of entry cause as little disturbance as possible and shall make good any damage caused thereby and in the case of the Government Accommodation only to enter with the prior approval of the Owner of the Government Accommodation (except in case of emergency) causing as little disturbance as possible and to make good any damage and be liable for all costs and expenses for any damage caused to the Government Accommodation.

2. Rights, Easements and Privileges applicable to the Owner of the Government Accommodation

- Rights of Owner of Government Accommodation** (a) Notwithstanding any provision contained in this Deed, FSI, its lessees, tenants, licensees and persons authorized by it and the Owner and occupier for the time being of the Government Accommodation or any part thereof shall have the benefit of the following rights privileges and easements :
- (i) the right of shelter, support and protection for the Government Accommodation;
 - (ii) the right at all times of free passage and running of gas, electricity, water, sewage, air-conditioning, telephone and all other services from and to the Government Accommodation through the gutters, sewers, drains, flues, conduits, ducts, watercourses, cables, pipes, wires and other conducting media now or during the Term laid, on or running through any part of the Land and any part of the Development;
 - (iii) the right at its own cost to alter, divert, vary, relay or reinstate any of the services and facilities serving exclusively the Government Accommodation or any part thereof ("Government Accommodation Services") at any time at its absolute discretion without any payment by other Owners Provided that proper and adequate care and precaution shall be taken during any such alteration,

diversion, variation, relaying or reinstatement works of the Government Accommodation Services so as to ensure that no damage is caused to the services and facilities within the Land and serving all those parts of the Development other than the Government Accommodation;

- (iv) the right to go pass and repass over and along and to use any common parts of the Land or any common parts of the Development in connection with the proper use and enjoyment of the Government Accommodation or any part thereof and to use and receive the benefit of any common facilities within the Land or the Development;
- (v) the right at all reasonable times with or without surveyors, contractors, workmen and others and with or without vehicles, plant, equipment, material and machinery to enter upon the Land or any part of the Development for the purpose of extending or carrying out maintenance, repair, addition and alteration and other works to the Government Accommodation or any part thereof and maintenance, repair, alteration, diversion, variation, relaying and reinstatement works to the Government Accommodation Services or any part thereof;
- (vi) the free and uninterrupted rights of way to and from the Government Accommodation as may be required by the Director;
- (vii) exclusive right to install, erect, exhibit, display, maintain, repair, remove and renew signs and advertisements on the walls, columns and other structural elements of, within, around and on the boundary of the Government Accommodation or any part thereof as FSI shall deem fit and the right of access over the Land or any part of the Development with or without servants, workmen and others and with or without plant, equipment, machinery and material for the purposes of inspecting, installing, erecting, exhibiting, displaying, maintaining, repairing, removing and renewing such signs and advertisements;
- (viii) the right of access to the lighting conduits, such fire services, ventilation and other services, facilities, installations, fixtures, ancillary works, plants and materials fixed on, in or to the roof slabs, walls and other structural elements of the Government Accommodation;
- (ix) the right to alter and run additional services to serve and benefit exclusively the Government Accommodation or

any part thereof on the walls, columns, beams, ceilings, roof slabs, carriageway/floor slabs and other structural elements of, in, around, within, above and below the same and the related right of access over the Land or any part of the Development with or without servants, workmen and others and with or without plant, equipment, machinery and material Provided that proper and adequate care and precautions shall be taken during any such alteration works so as to ensure that no damage is caused to the services and facilities within the Land and serving all those parts of the Development other than Government Accommodation; and

- (x) such other rights, privileges and easements as may be deemed necessary or desirable by the Director.
- (b) The right of the Government or FSI to alter or vary at any time the use of the Government Accommodation or any part thereof without having to obtain the approval or consent of the First Owner, the other Owners or the Manager.
- (c) The exercise of the rights privileges and easements referred to in sub-clauses (a) and (b) above shall not be subject to any permission, approval or consent of the other Owners or the Manager.

3. Rights, Easements and Privileges applicable to the Owner of the KCRC Portion

Rights of the Owner of the KCRC Portion

- (a) The right for the Owner for the time being of the KCRC Portion with or without servants, workmen and other persons authorised by it and with or without vehicles, plant, equipment, materials and machinery at all reasonable times on reasonable prior written notice (except in case of emergency) to enter into and upon the other parts of the Development (including but not limited to the Residential Common Areas but excluding the Residential Units and the Government Accommodation) for the purpose of emergency services or carrying out any work necessary for the maintenance and repair of the Reprovision Lift or any part or parts thereof and the exercise of any right conferred under this Deed, such work not being the responsibility of the Manager, and which cannot be practically carried out without such access and to cause as little disturbance as possible and make good any damage caused thereby at the expense of the Owner of the KCRC Portion and in the case of the Government Accommodation only if the entry is unavoidable and with the prior approval of the Owner of the Government Accommodation (except in case of emergency) and the least disturbance being caused and the Owner of the KCRC Portion shall be liable for all costs and expenses incurred for any damage caused to the Government Accommodation and shall indemnify the Owner

of the Government Accommodation from and against all costs and expenses incurred for any damage caused to the Government Accommodation and Provided Further that the Owner of the KCRC Portion shall at its own expenses make good any damage caused to the Government Accommodation as a result of carrying out such works.

- (b) The easements, rights and privileges excepted and reserved by or to which the First Owner is expressly subject unto KCRC as the Owner of the KCRC Portion, its successors and assigns under sub-clause (c) of Part I and sub-clause (c) of Part II of the Second Schedule to the Original Assignment.
- (c) The right of the Owner of the KCRC Portion or the Government to alter or vary or change at any time the use of the KCRC Portion or any part thereof subject to the Government Gant and the approval of the Director of Lands.
- (d) The full and unrestricted right which the First Owner expressly granted unto KCRC as the Owner of the KCRC Portion, its successors and assigns under clause 2 of the Supplemental Assignment.

4. Rights, Easements and Privileges applicable to all Owners of the Residential Development

Rights of Owners of the Residential Development

- (a) Full right and liberty (Subject Always to the rights of the Manager, the First Owner, the Owner of the Government Accommodation and the Owner of the KCRC Portion) for the Owner of a Residential Unit of the Residential Development for the time being, his servants, agents, licensees, tenants and lawful occupants (in common with all other persons having the like right) :
 - (i) to go, pass and repass over and along and upon and to use the Residential Common Areas and the Residential Common Services and Facilities for all purposes connected with the proper use and enjoyment of his Unit; and
 - (ii) to go, pass and repass over and along and upon the Estate Common Areas and the Car Park Common Areas for the purposes of access and egress to and from the drop off areas, the lay-bys, loading and unloading spaces, the visitors' car parking spaces and bicycle parking spaces subject to contributions by the Owners of Residential Units to the management expenses for the Car Park Common Areas for the aforesaid use of the Car Park Common Areas in such amount as the Manager thinks fit.

**Right to use
recreational areas and
facilities**

- (b) Full right and liberty for the residents for the time being, of a Unit in the Residential Development and his bona fide guests and visitors to use and enjoy, for the purpose of recreation only and subject to compliance of the rules and regulations from time to time set out under any Building Rules or Club Rules and subject also to the payment of any fees prescribed for their use by the Manager, the Private Recreational Areas and Facilities intended for use by the residents of the Residential Development and his bona fide guests and visitors PROVIDED that in exercising such right no person shall damage or interfere with or permit or suffer to be damaged or interfered with, the general amenities, plant, equipment or services provided.

5. Rights, Easements and Privileges applicable to the Owners of the Car Parking Spaces

**Rights of Owners of
the Car Parking
Spaces**

- (a) Full right and liberty (Subject Always to the rights of the Manager, the First Owner, the Owner of the Government Accommodation and the Owner of the KCRC Portion) for the Owner of a Car Parking Space for the time being, his servants, agents, licensees, tenants and lawful occupants (in common with all other persons having the like right) to go, pass and repass over and along and upon and to use the Car Park Common Areas and the Car Park Common Services and Facilities for all purposes connected with the proper use and enjoyment of his Car Parking Space.

**Rights of Owners of
the EV Car Parking
Spaces**

- (b) Subject to the provisions of Clauses 33, 34 and 35 of Section E of this Deed and to the management expenses for the Common EV Facilities to be borne by the Owners of EV Car Parking Spaces, the full right and liberty (Subject Always to the rights of the Manager, the First Owner, the Owner of the Government Accommodation and the Owner of the KCRC Portion) for the Owner of an EV Car Parking Space for the time being at his own cost and expense to install, maintain, repair and replace an electric meter and such associated facilities within the electric meter room of the Car Park Common Areas and to lay and/or maintain, repair and replace such cables, base box, socket outlets, protective and security devices within the Car Park Common Areas at such locations and in such manner to be approved by the Manager for the purposes of or in connection with the proper use and enjoyment and operation of the Non-Common EV Facilities serving his EV Car Parking Space exclusively.

THE SECOND SCHEDULE

PART II

EXCEPTIONS AND RESERVATIONS

Rights of other Owners

1. Easements, rights and privileges equivalent to those set forth in Clauses 1(b), (c) and (d) of Part I of this Second Schedule in favour of all other Owners Provided that such easements, rights and privileges shall be subject to the rights and privileges of FSI and shall not in any way adversely affect or prejudice the rights, easements and privileges reserved to FSI under this Deed and the Government Grant.

Rights of the Manager

2. (a) Full right and privilege for the Manager, with or without surveyors, workmen and others, at all reasonable times on prior reasonable notice (except in case of emergency) to enter on and into each and every part of the Land and the Development including each Unit other than the KCRC Portion (except with the prior consent in writing of the Owner of the KCRC Portion) and the Government Accommodation (except with the prior approval (save in case of emergency) of the Owner of the Government Accommodation) for the purposes of carrying out necessary repairs to the Development including but not limited to inspecting, rebuilding, repairing, renewing, replacing, renovating, maintaining, cleaning, painting or decorating the structure of the Estate, the Common Areas and the Common Services and Facilities or any part or parts thereof, or any Unit in respect of which the Owner shall be in default of its obligations to repair and maintain or for abating any hazard or nuisance which does or may affect the Common Areas, the Common Services and Facilities or other Owners or for the exercise and carrying out of any of its powers and duties under the provisions of this Deed causing as little disturbance as is reasonably practicable and making good any damage caused thereby Provided That the Manager shall at its own costs and expense repair any damage so caused by the default of the Manager and shall be liable for the negligent, wilful or criminal acts of the Manager, its staff, agents and contractors and Provided Further That in case of the Manager exercising its right of entry into the KCRC Portion and/or the Government Accommodation pursuant to this Clause, such entry shall be for the purposes of maintenance and repair only and the Manager shall be liable for all costs and expenses incurred for any damage caused to the KCRC Portion and the Government Accommodation.

(b) The rights for the Manager with or without surveyors contractors workmen and others to carry out all necessary works required by the Director, including the temporary closure of any opening in the building or buildings erected on the Land, other than the Reprovision Lift (except with the prior consent in writing of the Owner of the KCRC Portion) and provided that the Manager shall be liable for all costs and expenses incurred for any damages caused to the KCRC Portion. The Manager in pursuance of any such works

shall notify the Owners in writing as to the areas or parts or the Land and the Development which the Owners may not use while such works are being carried out and the Owners shall comply with the requirements of such notification provided that the ingress to or egress from the Government Accommodation shall not be interrupted and the proper use and enjoyment of the Government Accommodation shall not be affected Provided that the powers and duties of the Manager under this Clause 2 shall be subject to the rights easements and privileges of FSI and shall not in any way adversely affect or prejudice the rights, easements and privileges reserved to FSI under this Deed and the Government Grant.

Rights of First Owner

Preamble

3. Without prejudice to the easements, rights, entitlements, liberties and privileges expressly conferred upon the First Owner under the Non-KCRC Portion Assignment, the covenants, rights, liberties, privileges, entitlements, exceptions and reservations in favour of the First Owner under this Clause are intended to facilitate and enable the First Owner to do, exercise, carry out, perform and complete all acts matters deeds and things as are necessary and/or pertaining to :

- (i) the naming rights of the First Owner in respect of the Estate (other than the Government Accommodation) in the manner as herein provided;
- (ii) the construction, development and completion of the Development (other than the KCRC Portion);
- (iii) the change in design, layout, disposition, height and use of any part of the Development (other than the KCRC Portion) which the First Owner shall remain to be the Owner;
- (iv) the maximisation of the development potential of any part of the Land and/or the Development (other than the KCRC Portion and the Government Accommodation) which the First Owner shall remain to be the Owner insofar as such maximisation shall be permissible and approved by the Government;
- (v) management and control of those parts of the Estate (other than the Government Accommodation) which the First Owner shall remain to be the Owner;
- (vi) connecting of those parts of the Estate (other than the Government Accommodation) which the First Owner shall remain to be the Owner to the neighbouring developments; and
- (vii) protection of the exercise of any rights and powers as are conferred upon the First Owner under the Government

Exceptions and Reservations

Each and every Owner covenants with the First Owner with the intent that the covenants, rights, liberty, privileges, entitlements, exceptions and reservations herein conferred upon the First Owner shall bind each and every Owner and their respective successors and assigns and are intended to run and shall run with the Land and the Development and the interest therein that for so long as the First Owner remains the beneficial owner of any Share (and in addition to any other right which it may have reserved under the Non-KCRC Portion Assignment and the Assignment to the Purchaser), the First Owner shall have the exclusive and unrestricted right in its absolute discretion at any time or times and from time to time as it shall deem fit to do all or any of the following acts or deeds and/or to exercise all or any of the following rights, liberty, privileges and entitlement without the necessity of joining in or the concurrence or approval of any other Owner (unless provided otherwise in this Deed), the Manager or any other person interested in the Land and the Development but subject to the rights easements and privileges reserved to the Owner of the KCRC Portion and FSI under this Deed, the Government Grant and the Non-KCRC Portion Assignment and Provided that such rights easements and privileges of the Owner of the KCRC Portion and the Owner of Government Accommodation shall not in any way be adversely affected or prejudiced :-

- (a) at all times with or without contractors, servants, agents, workmen or other persons authorised, to enter into and upon any part of the Land and the Development (excluding the Units which have been sold or assigned by the First Owner, and other than the KCRC Portion and the Government Accommodation) with all necessary tools, equipment, plant and materials and (if necessary) to use on a temporary basis only the Common Areas and Common Services and Facilities for the purpose of transportation and passage through and the storage of building materials and equipment for the purpose of:-
 - (i) completing the construction of any part of the Land and the Development (other than the KCRC Portion) in accordance with the Government Grant;
 - (ii) carrying out any works or repairs or maintenance which it considers necessary to prevent any damage to, or for preventing or rectifying any works by the Owners or any of them or the Manager which may in the opinion of the First Owner have the effect of endangering or causing damage to the West Rail, the KCRC Portion or the West Rail Structures and Installations and in this event the reasonable costs

thereof shall be a debt due to the First Owner repayable on demand by the Manager from the defaulting Owner;

- (iii) constructing future pedestrian walkways or accessways connecting the Estate to the Reprovision Footbridge and the neighbouring lands or development in compliance with the Government Grant;
- (iv) constructing and completing construction of footbridges and connection points at such point or part or parts of the Estate from time to time in compliance with the Government Grant to receive the Reprovision Footbridge;

The First Owner in pursuance of any such works shall notify the Owners in writing as to the areas or parts of the Land and the Development (other than the KCRC Portion) which the Owners shall not use while such works are being carried out and the Owners shall comply with the requirements of such notification. When carrying out such works the First Owner shall cause as little disturbance to the Owners as is reasonably practicable by providing such measures as may be necessary including but not limited to noise abatement and dust protection measures and shall indemnify any Owner in respect of costs and expenses incurred as a result of any damage caused to any Unit and Provided Further that the exercise of such rights shall not interfere with an Owner's right to hold, use, occupy and enjoy the Unit which he owns nor prevent access to or egress from any such Unit and Provided Further that the First Owner shall be solely responsible for the maintenance and management expenses of those parts of the Common Areas and Common Services and Facilities which the Owners shall not use as aforesaid while the aforesaid works are being carried out and to make good any damage caused to those parts of the Common Areas and Common Services and Facilities as a result of the use of such parts by the First Owner;

- (b) in accordance with the terms of the Government Grant, to assign upon execution of this Deed the Common Areas and Common Services and Facilities or any part or parts thereof together with the Shares relating thereto to the Manager, without costs or consideration, for the general benefit of the Owners Provided that upon such assignment such areas and facilities shall be held by the Manager as trustee for all the Owners and if the Manager shall resign or be wound up or are removed in accordance with the provisions of Clause 2

of Section H of this Deed and another manager appointed in its place, or if required by an Owners Corporation for the Development formed under the Building Management Ordinance then the Manager or its liquidator shall assign such Common Areas and Common Services and Facilities together with the Shares relating thereto (if any) free of costs and consideration to the new manager or Owners Corporation (as appropriate) upon the same trusts;

- (c) without the necessity of making every Owner or other person having an interest in the Development or any part thereof a party thereto to, subject to the prior written approval of the Director, enter into a Sub-Deed of Mutual Covenant or Deed Poll in respect of any part of the Development (save for the KCRC Portion and the Units which have been assigned by the First Owner) for the purpose of allocating Shares and Management Units to any part of the Estate and of making further provisions for the management, maintenance and servicing of that part of the Development (save for the KCRC Portion) for which it is made and its equipments, services and apparatus and for the purpose of further defining and regulating the rights, interests and obligations of the Owners thereof Provided That such allocation of Shares and Management Units shall not affect the proportion of Shares allocated to the KCRC Portion or the Government Accommodation and Provided Always that their rights and interests shall not be materially and adversely affected and the rights and interests of the Owner of the KCRC Portion or the Owner of the Government Accommodation shall not be adversely affected;
- (d) subject to the prior approval of the Director, to redesignate or redistribute any Shares retained by it in the Estate and allocated to any particular part of the Estate the exclusive use of which is retained by the First Owner to any other part of the Development of which it has exclusive use Provided That the redesignation or redistribution of Shares shall not affect the proportion of Shares allocated to the Government Accommodation and shall not affect the proper use and enjoyment of the Government Accommodation;
- (e) subject to the prior written consent of the Director, to adjust the number of Management Units and/or the Shares into which the Land and the Development (save for the KCRC Portion) shall all be notionally divided and the fraction which each Share bears to the whole if such adjustment shall be required due to any change in the building design and/or amendment to the Building Plans Provided That such

adjustment shall not affect the rights to the sole and exclusive right and privilege to hold use occupy and enjoy the Government Accommodation by the Owner thereof and the proportion of Shares allocated to the Government Accommodation and any Owner's sole and exclusive right to hold use occupy and enjoy his Unit and Provided Also that no such adjustment shall have the effect of increasing the contributions to the Management Charges payable by such Owners by more than 5% Provided Further that the adjustment of the Shares and/or Management Units shall not affect the proportion of the Shares and the Management Units allocated to the Government Accommodation;

- (f) to designate or re-designate the unit numbering and/or (subject to the prior approval of the Director) to allocate, re-allocate, sub-allocate and/or to exchange or interchange the number of Shares and Management Units attached to those parts of the Estate with any other parts of the Development which the First Owner remains to be the Owner thereof Provided That any such allocation, re-allocation, sub-allocation, exchange or interchange of Shares shall not affect the proportion of Shares and the Management Shares allocated to the Government Accommodation;
- (g) to amend, vary, alter, add to, modify or substitute any part of the Common Areas and Common Services and Facilities Provided Always that the exercise of such right shall not interfere with the other Owners' right to hold, use occupy and enjoy their Units nor impede access to their Units and provided further that no such change, amendment, variation, addition or alteration shall have an adverse effect on or shall impede or restrict the use and enjoyment of or access to and from the Government Accommodation or the services and facilities supplying or serving the Government Accommodation Provided That the Common Areas and Common Services and Facilities shall not be reduced and Provided Further That notwithstanding anything contained in the foregoing, if there is any conversion of any of the Common Areas to the First Owner's own use for its own benefit, such conversion shall be subject to the prior approval of the Owners Committee and any payment paid by the First Owner for the approval shall be credited to the relevant account of the Special Fund and if there is any conversion or designation of any of the First Owner's own areas in the Land as Common Areas, such conversion or designation shall be subject to the approval by a resolution of Owners at a meeting of the Owners of the Estate

convened under this Deed or at a meeting of the Owners of the relevant part of the Estate Provided Further That any additional Common Areas or additional Common Services and Facilities shall not be re-converted or re-designated to the First Owner's own use or benefit and the First Owner shall at its own costs prepare or cause to be prepared a set of plans certified by or on behalf of an authorised person listed in the authorised persons' register maintained by the Building Authority under section 3 of the Buildings Ordinance Chapter 123 of the Laws of Hong Kong Special Administrative Region showing and verifying the accuracy of such additional Common Areas and such plans shall be kept at the management office of the Estate and made available for inspection by the Owners free of costs and charges during normal office hours;

- (h) to change the name of the Residential Development or any part thereof and to change at any time the name description and/or numbering of any building in the Residential Development as it shall in its absolute discretion think fit subject, in the case of a change of name of the entire Residential Development, to the prior approval of the Owners Committee and upon giving not less than 6 months' prior written notice to all Owners affected by the change Provided That the First Owner shall bear all costs incurred by the Manager in erecting or replacing any existing building name or directional signage within the Residential Development as a result of the exercise of this right;
- (i) to alter, amend, vary or add to the Approved Plans or any master layout plan approved under the Town Planning Ordinance relating to such parts of the Estate (other than the Government Accommodation and those Units which have been sold or assigned by the First Owner) (including but not limited to the alteration of corridors and toilets) and/or any other building plans relating to such parts of the Estate without the concurrence or approval of any Owner or other person having an interest in the Estate or any part thereof Provided that any amendment to the master layout plan shall not affect the Government Accommodation, and nothing herein contained shall absolve the First Owner from the requirements of obtaining the prior consent of the Director or other relevant government authorities pursuant to the Government Grant or other applicable legislation and the Owner of the Government Accommodation in the event that the Government Accommodation is affected (GPA shall in its sole discretion determine whether or not the Government Accommodation is directly affected) and Provided Further

that all the costs and expenses in connection with the First Owner's exercise of its aforesaid right shall be borne by the First Owner solely. No such alteration, amendment, variation or addition shall give to the Owners or other person having an interest in the Estate or any part thereof any right of action against the First Owner or the Government Provided That the exercise of the aforesaid rights by the First Owner shall not interfere with the other Owners' right to hold, use occupy and enjoy their Units nor impede access to their Units and Provided Further that the proper use and enjoyment of the Government Accommodation shall not be affected thereby and that no such change, amendment, variation, addition or alteration shall have any adverse effect on or shall impede or restrict the proper use of or access to or from the Government Accommodation or the services and facilities supplying the Government Accommodation (if applicable);

- (j) to carve out, surrender, dedicate or assign any part of the Land or the Development (other than the KCRC Portion, the Government Accommodation, the Common Areas and the Units which have been assigned by the First Owner) to the Government either in the name of the First Owner or in the name of some or all Owners, such part or parts of the Land and the Development to be carved out, dedicated or assigned without the necessity of joining in other Owners and the Owners shall renounce and release all right, title, interest, benefit, claim and demand whatsoever of and in such portion of the Land and the Development and in the compensation therefor PROVIDED THAT the exercise of such right by the First Owner shall not interfere with the other Owners' right to hold, use occupy and enjoy their Units nor impede access to their Units and PROVIDED FURTHER THAT the proper use and enjoyment of the Government Accommodation shall not be affected thereby and PROVIDED FURTHER THAT if the exercise of the First Owner's right under this Sub-clause directly affects the Government Accommodation (GPA shall in its sole discretion determine whether or not the Government Accommodation is directly affected), prior approval of the Owner of the Government Accommodation shall be obtained. All payments, compensation or other money relating or incidental to such surrender, dedication or assignment shall be paid to and received by the First Owner alone and the First Owner shall be empowered to give a good and valid receipt therefor;
- (k) subject to Clause 2(a)(vii) of Part I of the Second Schedule

hereto, to use such parts of the Estate owned by the First Owner (which do not form part of the Common Areas and of which the exclusive right to hold, use, occupy and enjoy has not been assigned) for the construction and erection of chimneys and/or, subject to the prior written consent of the Director (if necessary), for advertising purposes and to display, install, erect, affix or permit to be displayed, installed, erected or affixed thereon and thereto, logos, posters and other advertising signs or structures whatsoever (whether illuminated or not) and with the right to remove, repair, maintain, service or replace the same and to obtain electricity from the building or structure (other than the KCRC Portion and the Government Accommodation) nearest in proximity to such advertising posters, signs, logos and other structure as aforesaid Provided that the signs, advertisements and structures erected by the Owner of the Government Accommodation on the external walls of the Government Accommodation shall not be affected and Provided Always that the rights and interests of the Owners shall not be adversely affected and the rights and interests of the Owner of the Government Accommodation shall not be adversely affected And Provided Further that the First Owner shall be responsible for and at its cost and expense keep and maintain in good condition those parts of the Estate on or to which such logos, posters and other advertising signs or structures shall so be displayed, installed, erected or affixed and pay any electricity charges in connection with such signs or structures Provided that no chimneys, flues, pipes or others structures or facilities shall be installed or affixed onto the external walls of the Government Accommodation;

- (l) without prejudice to sub-clause (e) hereof and subject only to obtaining the prior written consent of the Director, to allocate and re-allocate Shares to any particular part of the Estate (excluding the Units which have been assigned by the First Owner) following the issue of an Occupation Permit in respect of that particular part and to each Unit and the Common Areas and Common Services and Facilities and to allocate and re-allocate Management Units to each Unit thereto necessitated by any change in gross floor area Provided that the allocation in or re-allocation of Shares shall not affect the proportion of Shares and the Management Units allocated to the Government Accommodation;
- (m) to construct, maintain, lay, alter, remove, re-route and renew drains, pipes, cables, sewers and other installations, fittings,

chambers and other structures within the Land and the Development (other than the services and facilities solely and exclusively serving the KCRC Portion or the Government Accommodation) or partly within the Land and the Development (other than the services and facilities solely and exclusively serving the KCRC Portion or the Government Accommodation) to supply utilities services and recreational facilities to the Land and the Development and to grant the right so to do any of the aforesaid to any person on such terms and conditions as the First Owner may deem fit Provided that the exercise of any of its rights under this Sub-clause by the First Owner shall not interfere with other Owners' right to hold, use, occupy and enjoy their Units nor impede access to their Units and Provided further that the exercise of the aforesaid rights shall be subject to the prior written approval by a resolution of the Owners passed at a meeting of the Owners convened under this Deed and any payment or consideration received for supplying of the said utilities, services and recreational facilities to the Land and Development shall be credited to the relevant account of the Special Fund;

- (n) to demolish, modify, alter, reconstruct, further develop, re-develop or re-build the Land and/or the Development (other than the KCRC Portion) or any part thereof which shall remain vested in the First Owner either alone or in conjunction with any adjacent land or adjacent buildings and in such manner as the First Owner may deem fit and for all or any such purposes arrange for new buildings plans to be prepared and/or the Approved Plans to be changed, added to, altered or otherwise amended and to submit the same for approval by the Building Authority and/or such other competent Government authorities and to carry out all necessary demolition and construction works in connection therewith Provided That the carrying out of any works pursuant to the rights of the First Owner under this Sub-Clause shall not adversely affect the structural parts of the Development and shall not affect the other Owners' right to hold, use, occupy and enjoy their Units nor impede access to their Units and also Subject to the approval of the Owner of the Government Accommodation being obtained if in its opinion the Government Accommodation is directly affected (GPA shall in its sole discretion determine whether or not the Government Accommodation is directly affected) Provided That FSI's right to hold use occupy and enjoy the Government Accommodation and to have unimpeded or unrestricted access to and from the Government Accommodation shall not be interfered with. The exclusive

right to hold use occupy and enjoy and to receive the rents and profits from any new buildings or structures to be erected on or under the Land and the Development (other than the KCRC Portion) shall belong to the First Owner absolutely;

- (o) subject to the approval by a resolution of Owners at a meeting of the Owners of the Estate convened under this Deed, to obtain for the benefit of the Owners for the time being of the Estate or any part thereof and their servants, agents, licensees, tenants and lawful occupants the grant of any rights, rights of way or easements or quasi easements (including but not limited to the right to use any roads, passageways, walkways, footpaths, pedestrian bridges, gardens, open spaces, recreational areas and facilities, subways, nullahs and culverts, sewage treatment plants and facilities, refuse collection and disposal areas and facilities, drainage system and gas, water and electricity storage, transformation and supply systems) over any adjoining or neighbouring lands or to obtain any similar rights by licence on such terms and condition and from such persons as the First Owner shall deem fit Provided That FSI shall not be made to bear any costs for the acquisition of the said rights, rights of way, easements or quasi-easements;
- (p) subject to the approval by a resolution of Owners at a meeting of the Owners of the Estate convened under this Deed, to grant any rights, rights of way or easements or quasi-easements (including but not limited to the right to use any roads, passageways, walkways, footpaths, pedestrian walkways, subways, nullahs and culverts, sewage treatment plants and facilities, refuse collection and disposal areas and facilities, drainage system and gas, water and electricity storage, transformation and supply systems) over any part or parts of the Estate Common Areas and Estate Services and Facilities or the Residential Common Areas or Residential Common Services and Facilities, or to grant any similar rights by licence for the benefit of any adjoining or neighbouring lands on such terms and conditions and to such persons as the First Owner shall deem fit Provided that the exercise of such right shall not contravene the provisions of the Government Grant and Provided Further that the proper use and enjoyment of the Government Accommodation shall not be affected and Provided Further that the exercise of such rights shall not interfere with an Owner's exclusive right to hold, use, occupy and enjoy the Unit which he owns nor impede access to or egress from any such Unit and Provided Always that any money received from the grant of

any such rights shall form part of and immediately be credited to the relevant account of the Special Fund;

- (q) in so far as the same relates to or affects the Estate (other than the Government Accommodation) to agree with the Government any substitution, alteration, amendment, variation or addition to the terms and conditions of the Government Grant or any drawings, designs, plans of any nature or purpose whatsoever, submissions and technical schedules contained in the Government Grant and to apply for any consents, waivers, permissions, approvals or no-objection letters or any other decision under the terms of the Government Grant without the need to consult with nor the concurrence or approval of any Owner or other person having an interest in the Estate (other than the Government Accommodation) or any part thereof and to sign or execute any documents in connection therewith in the name of the First Owner only without the necessity of joining in other Owners or other person having an interest in the Estate (other than the Government Accommodation) or any part thereof Provided That the exercise by the First Owner of its right under this Sub-Clause shall be subject to the prior written approval by a resolution of the Owners passed at a meeting of the Owners convened under this Deed and Provided Further That the right to vary, alter, amend, substitute or add to the terms of the Government Grant shall not be prejudicial to the rights of the Owner of the Government Accommodation in the use and enjoyment of and the access to or from the Government Accommodation and must not result in the Owner of the Government Accommodation being liable for any premium payable for such variation, alteration, amendment, substitution or addition (save that the Owner of the Government Accommodation may agree to pay that portion of the premium payable for the variation to the extent that the variation, in the opinion of GPA directly benefits the Government Accommodation but not otherwise) And Provided Further that any variation, alteration, amendment, substitution or addition to any plan contained in the Government Grant shall not impede or restrict access to or from the Government Accommodation and shall be subject to the prior approval of the Owner of the Government Accommodation if in the opinion of GPA it directly affects the Government Accommodation. No such substitution, alteration, amendment, variation, addition, consent, permission, waiver or approval or other act shall give to the Owners or other person having an interest in the Estate or any part thereof any right of action against the First Owner

or the Government Provided That the exercise of the aforesaid rights by the First Owner under this Sub-Clause shall not interfere with other Owners' right to hold, use, occupy and enjoy their Units nor impede access to their Units and the use and enjoyment of the Government Accommodation shall not be adversely affected thereby. Any premia, payments, compensation and other money in relation to or incidental to such amendment, alteration, variation or addition or document shall be paid by the First Owner alone and any payments, compensation and other moneys received by the First Owner in relation to or incidental to the same shall be credited to the Special Fund;

PROVIDED ALWAYS that in exercising any of its rights herein, the First Owner shall not in any way adversely affect the physical use and enjoyment of the Units by the Owners and the use and enjoyment of the KCRC Portion or the Government Accommodation shall not be adversely affected and the access to or from the Units, the KCRC Portion or the Government Accommodation shall not be impeded or restricted and PROVIDED ALWAYS that all the costs and expenses in connection with the exercise of any of the First Owner's rights herein shall be borne by the First Owner solely and the First Owner shall at its own cost and expense make good any damage caused by its exercise of any of its rights herein and PROVIDED ALWAYS that any consideration received or receivable in the exercise of rights to which the First Owner is specifically entitled as an Owner under the provisions of this Clause 3 shall accrue to the First Owner and may be on such terms and conditions as the First Owner may deem appropriate. Any consideration received or receivable in the exercise of rights to which the First Owner is not specifically entitled as an Owner under the provisions of this Clause 3 shall accrue to the Owners of the Estate and shall be credited to the relevant accounts of the Special Fund Provided Further that the First Owner shall not represent FSI or GPA in any dealings with the Government directly affecting the Government Accommodation and GPA shall in its sole discretion determine whether or not the Government Accommodation is directly affected and Provided Further that the right (if any) to assign, surrender or dedicate any part of the Land shall exclude the Government Accommodation or where the Government Accommodation Services are situated.

**Rights of Public over
Reprovision
Footbridge prior to
delivery to the
Government**

4. The right for all members of the public at all reasonable times during the day or night and for all lawful purposes freely and without payment of any nature whatsoever, prior to delivery of the Reprovision Footbridge to the Government in accordance with Special Condition No.(37)(b) of the Government Grant, to pass and repass on foot or by wheelchair over, along, to, from, through, up and down the Reprovision Footbridge as referred to under Special Condition No.(37)(g)(iv) of the Government Grant.

**Rights of Public over
Existing Bus Terminus**

5. The right for all members of the public to gain access to and from and use the Existing Bus Terminus until the same is demolished and relocated to the Reprovision Bus Terminus.

**Rights of Public over
Existing Footbridge
System within the Lot
and other areas**

6. The right for all members of the public to pass and repass on foot or by wheelchair freely and without payment of any nature whatsoever for all lawful purposes the Existing Footbridge System within the Lot, the Green Areas, the Green Cross-Hatched Red Area or any part or parts thereof for the purpose of gaining access to and from Long Ping Station of the West Rail until the Reprovision Footbridge and the Reprovision Lift as referred to in the respective Special Conditions Nos.(37) and (38) are completed and made fit for use occupation and operation to the satisfaction of the Director and open for use by all members of the public.

THE THIRD SCHEDULE

RESTRICTIONS AND PROHIBITIONS

Subject to the rights reserved to the First Owner in Clause 3 of Part II of the Second Schedule to this Deed, the rights granted to the Owner of Government Accommodation in Clause 2 of Part I of the Second Schedule to this Deed, the rights granted to and reserved by the Owner of the KCRC Portion set out in Clause 3 of Part I of the Second Schedule to this Deed and the rights granted to and reserved by KCRC as Owner of the KCRC Portion under the Non-KCRC Portion Assignment, an Owner shall not do any of the following, unless the same shall not constitute any breach of the terms and conditions of the Government Grant and contravention of any Ordinances, laws and Government regulations and the previous written consent of the Manager shall have been obtained (which consent may be granted subject to such reasonable conditions as the Manager shall think fit):-

**Not to make
alterations or additions**

- (a) make or permit or suffer to be made any external or structural alteration in or addition whatsoever which will affect the structural integrity of the Development or which may exceed the loading constraints of the structures in the Development or which interfere with or affect the rights of other Owners to any building, or other structure erected on or in the Estate;
- (b) make or permit or suffer to be made any alterations to the existing design or external appearance of the facade or elevations of any building, or other structure erected on or in the Estate;
- (c) erect or build or permit or suffer to be erected or built on any roof, flat roof or any part thereof of any building, carport or other structure erected on or in the Estate, or the Common Areas any structure whatsoever whether of a temporary or permanent nature;
- (d) install or erect or permit or suffer to be installed or erected any air-conditioning or ventilation unit or plant, or any radio or television aerial or satellite dish, or any sunshade or canopy or awning, or any other fixture whatsoever on or over any roof, flat roof or through or over any window or through or on any external wall of the Estate (except, in the case of air-conditioning units, at the air-conditioning platforms or such places designated for such purpose in the Residential Development);
- (e) make or permit or suffer to be made any alterations to any

		installation or fixture so as to affect or be likely to affect the supply of water, electricity or other utility or service to the Land and the Development or any part thereof;
Not to damage Common Areas	(f)	damage, injure or deface or permit or suffer to be damaged, injured or defaced any part of the structure, fabric or decorative features of the Common Areas including any trees, plants or shrubs in or about the Land and the Development;
Not to damage Common Services and Facilities	(g)	damage or interfere with or permit or suffer to be damaged or interfered with the Common Services and Facilities;
Not to vitiate insurance	(h)	do or permit or suffer to be done anything whereby any insurance of the Land and the Development or any part thereof may be rendered void or voidable or whereby the premium for any such insurance may be liable to be increased and each Owner (save and except the Owner of the Government Accommodation) shall indemnify the other Owners against any increased or additional premium which by reason by his act or default may be required for effecting or keeping up such insurance and in the event of the Development or any part or parts thereof being damaged or destroyed by any of the Insured Risks at any time and the insurance money under any insurance against such Insured Risks effected thereon being wholly or partially irrecoverable by reason solely or in part of his act or default then and in every such case such Owner shall forthwith pay to the other Owners the whole or (as the case may require) a proportion of the cost of completely rebuilding or reinstating the same;
Not to breach Government Grant	(i)	do or permit or suffer to be done any act, deed, matter or thing whatsoever which amounts to a breach of any of the terms and conditions of the Government Grant;
Not to breach Ordinance etc.	(j)	do or cause or permit or suffer to be done any act or thing which may be contrary to any relevant Ordinance, regulation or by-law;
Offensive User	(k)	<p>(i) use any Unit for any offensive trade as prescribed from time to time by Section 48 of the Public Health and Municipal Services Ordinance nor permit the storage of any hazardous, combustible, unlawful or explosive goods or substance or any "dangerous" or "prohibited" goods within the meaning of the Dangerous Goods Ordinance;</p> <p>(ii) use or permit or suffer to be used any Residential</p>

		Unit other than as a private dwelling;
	(iii)	use or permit or suffer to be used any Unit for any purpose whatsoever other than as permitted under the Government Grant;
	(iv)	use or permit or suffer to be used any Car Parking Space other than for the parking of motor vehicle or motor cycle (as the case may be) belonging to the resident of a Residential Unit and their bona fide guests, visitors or invitees according to the carpark layout plan for the Estate approved by the Building Authority and in particular shall not use the said space for the storage, display or exhibiting of motor vehicles for sale or otherwise or for the provisions of car cleaning and beauty services;
Balconies and Utility Platforms	(I)	(i) cause, permit, suffer or allow any Balcony or Utility Platform to be enclosed in whole or in part by any material of whatsoever kind or nature, or keep and maintain any Balcony or Utility Platform in such design and layout otherwise than as provided under the Approved Plans as at the date of this Deed;
		(ii) erect, affix or place or cause or permit or suffer or allow to be erected, affixed or placed any structure or partition of any material whether of a permanent or temporary nature or any fitting on any Balcony, Utility Platform or any part thereof;
Flat roofs or roofs	(m)	erect, affix, place or cause, permit, suffer or allow to be erected, affixed or placed any structure, partition, fence or enclosure whether of a permanent or temporary nature on any flat roof or roof;
Not to use for illegal or immoral purposes	(n)	use or permit or suffer to be used any Unit for gambling or for any illegal or immoral purpose;
Not to cause nuisance	(o)	do or cause or permit or suffer to be done any act or thing which may be or become a nuisance or annoyance to or cause damage or inconvenience to the other Owners and occupiers of the Land and the Development;
Not to alter external appearance	(p)	use or permit or suffer to be carried out on any portion of any Unit or the roofs or flat roofs or any Balcony or Utility Platform (if any) held and enjoyed therewith or on any air-conditioning platform (including any grilles attached

thereto), any works in any way so as to affect or alter the external appearance of the buildings;

**Not to misuse
lavatories**

- (q) use or permit or suffer to be used any water closet or other water apparatus on or in the Land and the Development for any purpose other than that for which they are intended and not to throw or permit or suffer to be thrown into any W.C. pan, urinal, basin, sink or other lavatory fitting any foreign or deleterious substance of any kind and to pay the Manager on demand the cost of any breakage, blockage or damage resulting from a breach of this provision;

**Not to interfere with
fire protection or
security systems**

- (r) do or permit or suffer to be done any act or thing which will damage or interfere with or affect the operating of any fire protection or fire fighting system, equipment or apparatus or any security system, equipment or apparatus or any part or parts thereof and each Owner shall keep the other Owners and the Manager indemnified against all loss, damages, claims and demands sustained by them as a result of any act or thing done or permitted or suffered to be done by the Owner as aforesaid;

**Not to contravene fire
regulations**

- (s) erect, affix, install or attach or permit or suffer to be erected, affixed, installed or attached in or on or at the door or doors or entrance or entrances or any staircase or floor of the Units or in or on or at any of the exits therefrom any metal grille or shutter or gate that might in any way contravene the regulations from time to time in force of the Fire Services Department or other competent authority concerned, nor in any other respect to contravene the said regulations;

Not to lock roof exits

- (t) lock the doors or entrances of the roofs of the Development PROVIDED HOWEVER THAT nothing in this Clause shall affect the rights of the Owner(s) to lock the doors or entrances of the roof or portion of the roof owned by him if such locking does not contravene fire regulations;

**Not to obstruct
Common Areas**

- (u) encumber or obstruct or permit or suffer to be encumbered or obstructed with any boxes, dustbins, packaging goods, shoe racks, baby carts, bicycle shrine, rubbish, chattels or other obstruction of any kind or nature any of the Common Areas and the Manager shall be entitled without notice and at the Owner's expense to remove and dispose of as they see fit any such material aforesaid and the Manager shall not thereby incur any liability to the Owner or any other person whomsoever and each and every Owner hereby agrees to keep the Manager indemnified against all losses, claims damages or expenses of and against the Manager in

respect thereof;

**Not to obstruct
driveways**

- (v) (subject to the rights of the Owner of the Government Accommodation) park in, obstruct or otherwise use or permit or suffer any servant, agent, visitor or licensee to park in, obstruct or otherwise use those areas of the Land and the Development allocated to the parking, movement or access of vehicles or designated as lay-bys and loading and unloading areas otherwise than in accordance with the Building Rules from time to time made pursuant to Section K of this Deed;

Pets

- (w) (i) No Owner shall bring on to or keep any dogs (except guide dogs), cats, pets, livestock, live poultry, birds or other animals on any part of the Development PROVIDED THAT subject to any applicable laws and regulations in force in Hong Kong from time to time and subject to and in accordance with the Building Rules and Fitting Out Rules, pets may be kept in a Residential Unit unless the same has been the cause of reasonable written complaint by at least two (2) Owners or occupiers of any part of the Development, the reasonableness of the complaint shall be determined by the Manager at its absolute discretion.
- (ii) In no event shall dogs be permitted in lifts or in any part of the Estate intended for common use unless they are:-
 - (1) Carried;
 - (2) On leash;
 - (3) Wearing mouth strap and for small dogs of such kind that cannot wear mouth strap, consent from the Manager is required;
 - (4) Licensed by the Agriculture, Fisheries and Conservation Department.
- (iii) Notwithstanding anything contained in paragraphs (i) and (ii) of this sub-clause, in no event shall dogs (except guide dogs) be permitted in the Common Areas (including without limitation, the Club House and lawns areas), save for those areas as may be designated by the

manager for use by dogs from time to time.

- | | |
|--|---|
| Not to partition | (x) exercise or attempt to exercise any statutory or common law right to partition the Land and the Development. |
| Not to make alterations or additions | (y) (i) make any structural alteration to or demolish any structural parts which form part of the Common Areas;

(ii) make any structural alteration to a Unit save for the Owners who have obtained the approval of the Government departments as supported by drawings and where appropriate a specification in duplicate and paid the reasonable approval fees Provided That no Owner shall make any structural alteration which will interfere with or affect the rights of other Owners;

(iii) where any fitting out works or alterations to a Unit require any alteration to base buildings services, including, but not limited to, the sprinkler system, heating ventilation and air-conditioning system and plumbing and drainage, employ contractors other than the contractor nominated by the Manager for the purpose of carrying out those works at the Owner's own cost; |
| Not to sub-divide or partition | (z) sub-divide or partition a Residential Unit or a Car Parking Space. |
| Sub-Deed of Mutual Covenant | (aa) enter into any Sub-Deed of Mutual Covenant in respect of any part of the Estate without the prior written consent of the Director. |
| Floor Loading | (ab) place on any part of the floors of any Unit any machinery goods or merchandise which may cause the maximum floor loading-bearing capacity thereof to be exceeded and in the event of breach of this covenant the Owner shall make good any damage caused thereby to that part of the Estate or any fixtures and fittings therein, provided that the making good of such damage as aforesaid shall be without prejudice to any further right which may be exercised by the Manager by virtue of such breach. |
| Offensive Odours and Refuse and water seepage | (ac) (i) cause or permit any offensive or unusual odours or water to be produced upon, permeate through or emanate from or seeping out of the part of the Estate owned by him and not to allow any garbage |

or waste food to accumulate on such part or other part of the Estate provided that the Manager's opinion on whether any odour is offensive or unusual is conclusive and binding on the Owner.

- (ii) dispose of the refuse except in the places designated by the Manager. No Owner shall use the refuse chutes.

Excessive Noise

- (ad) produce or permit or suffer to be produced any music or noise (including sound produced by broadcasting or any apparatus or equipment capable of producing, reproducing, receiving or recording sound) or vibration or other acts or things in or on the part of the Estate owned by him so as to cause a nuisance to other residents, owners or occupiers of the Estate.

Not to misuse lifts

- (ae) (i) use the designated passenger lifts in the Estate other than for transportation of persons and small light packages;
- (ii) use the lifts in the Estate for the transportation of any goods or articles, furniture etc. which in the opinion of the Manager may overload or affect the normal or safe operation of those lifts.

Not to hang washing

- (af) use or permit or suffer to be used any portion of any Unit for the drying of clothes or any similar purpose in any way so as to alter the external appearance of the Estate or cause nuisance or annoyance to the other Owners or occupiers of the Land and the Development.

Not to exhibit signs

- (ag) exhibit any advertising signage in or upon any Unit in the Residential Development except as authorised by this Deed.

**Installation of
air-conditioning units**

- (ah) affix or install onto the external walls or through the windows of any Residential Unit any air-conditioner or air-conditioning unit other than at the air-conditioning platform already provided or at such places designated for such purposes and all possible measures shall be taken to prevent excessive noise, condensation or dripping on to any part of the Land and/or the Estate or any nuisance to other residents, owners or occupiers of the Estate.

**Not to tamper with fire
alarm**

- (ai) tamper with, remove or interfere with or permit or suffer or cause to be tampered with, removed or interfered with the fire alarm system serving the Estate or any part thereof

		and/or the common fire alarm system installed in the Development connecting and serving the Estate.
Not to install door grilles/alter door design	(aj)	erect, affix, install or attach or permit or suffer to be erected, affixed, installed or attached any grille, shutter or gate (whether in metal or any other material) in or on or at the entrance doors of the Residential Units and not to alter the design and colour of the entrance door.
Installation of window grilles	(ak)	erect, affix, install or attach or permit or suffer to be erected, affixed, installed or attached in or on or at the window or windows of any Residential Unit any window grille which shall in any way contravene the regulations of the Fire Services Ordinance (Chapter 95 of the Laws of Hong Kong Special Administrative Region) or other competent authority concerned from time to time in force and the design of any window grille shall comply strictly in accordance with such guidelines and/or specification and/or prescribed design that may from time to time be issued by the Manager and such design and installation shall comply in all respects with the Building Rules and Fitting Out Rules.
Not to advertise or cause inconvenience	(al)	prior to delivery of the Reprovision Footbridge to the Government, do or permit or suffer to be used any part of the Reprovision Footbridge, either externally or internally, for advertising or for the display of any signs, notices or posters unless otherwise approved or required by the Director or do permit or suffer to be done anything in the Reprovision Footbridge that may be or become a nuisance or annoyance or that may cause inconvenience or damage to any person or vehicle passing under the Reprovision Footbridge or to any owner or occupier of any adjacent or neighbouring lot or lots or premises as provided under Special Conditions Nos.(37)(g)(ii) and (iii) of the Government Grant.
Not to enter into roof of Government Accommodation	(am)	enter into the roof on the top of the building of the Government Accommodation which roof shall only be accessed by the Manager and its servants, agents, contractors and workmen for the purposes of maintenance and repair pursuant to Clause 2(a) of Part II of the Second Schedule hereto.

The above obligations, prohibitions and restrictions are equally applicable to the tenants and/or licensees and/or servants and/or occupiers of the Residential Units and/or Car Parking Spaces who occupy the Residential

Units or Car Parking Spaces under lease or tenancy agreement or licence (whether such lease or tenancy agreement or licence is written or oral) with the Owners.

THE FOURTH SCHEDULE

SCHEDULE OF WORKS AND INSTALLATIONS

- (a) structural elements;
- (b) external wall finishes and roofing materials;
- (c) fire safety elements;
- (d) slope structures (if any);
- (e) plumbing system;
- (f) drainage system;
- (g) fire services installations and equipment;
- (h) electrical wiring system;
- (i) lift installations;
- (j) gas supply system;
- (k) window and cladding installations;
- (l) central air-conditioning and ventilation system;
- (m) all external works at grade and/or above grade including all hard and soft landscaping features;
- (n) all internal finishes of Common Areas;
- (o) security systems and apparatus;
- (p) television and broadcasting system;
- (q) telecommunication system;
- (r) car park control system;
- (s) noise barrier.

THE FIFTH SCHEDULE

RESIDENTIAL UNITS WITH BALCONY

<u>Tower</u>	<u>Floor</u>	<u>Unit</u>
T1	All Floors	All Units

<u>Tower</u>	<u>Floor</u>	<u>Unit</u>
T2	All Floors	All Units

<u>Tower</u>	<u>Floor</u>	<u>Unit</u>
T3	All Floors	All Units

<u>Tower</u>	<u>Floor</u>	<u>Unit</u>
T5	All Floors	All Units

Notes :

1. There is no designation of Tower 4.
2. There is no designation of 4/F, 13/F, 14/F and 24/F.
3. There is no designation of Unit I.

RESIDENTIAL UNITS WITH UTILITY PLATFORM

<u>Tower</u>	<u>Floor</u>	<u>Unit</u>
T1	1/F – 3/F, 5/F – 12/F and 15/F – 23/F	Units A, D, E, F, G, H, J and K
T1	25/F – 28/F	Units A, D, E, F, G, H and J

<u>Tower</u>	<u>Floor</u>	<u>Unit</u>
T2	1/F – 3/F, 5/F – 12/F and 15/F – 23/F	Units A, D, E, F, G, H, J and K
T2	25/F – 28/F	Units A, D, E, F, G, H and J

<u>Tower</u>	<u>Floor</u>	<u>Unit</u>
T3	All Floors	All Units

<u>Tower</u>	<u>Floor</u>	<u>Unit</u>
T5	1/F – 3/F and 5/F – 9/F	Units A, B, C, D, E, F, G, H and K
T5	10/F – 12/F, 15/F – 23/F and 25/F – 28/F	All Units

Notes :

1. There is no designation of Tower 4.
2. There is no designation of 4/F, 13/F, 14/F and 24/F.
3. There is no designation of Unit I.

RESIDENTIAL UNITS WITH OPEN KITCHEN DESIGN

<u>Tower</u>	<u>Floor</u>	<u>Unit</u>
T1	1/F – 3/F, 5/F – 12/F and 15/F – 23/F	Units B, C, G, H and K
T1	25/F – 28/F	Units B, C, G and H

<u>Tower</u>	<u>Floor</u>	<u>Unit</u>
T2	1/F – 3/F, 5/F – 12/F and 15/F – 23/F	Units B, C, G, H and K
T2	25/F – 28/F	Units B, C, G and H

<u>Tower</u>	<u>Floor</u>	<u>Unit</u>
T3	All Floors	Units B, C, E and J

<u>Tower</u>	<u>Floor</u>	<u>Unit</u>
T5	1/F – 3/F and 5/F – 9/F	Units B, C, E, H, J and K
T5	10/F – 12/F, 15/F – 23/F and 25/F – 28/F	Units B, C, E and J

Notes :

1. There is no designation of Tower 4.
2. There is no designation of 4/F, 13/F, 14/F and 24/F.
3. There is no designation of Unit I.

THE SIXTH SCHEDULE

FIRE SAFETY MANAGEMENT PLAN

A copy of the final approved version of Fire Safety Management Plan will be annexed

**PARSONS
BRINCKERHOFF**

**PROPOSED PROPERTY
DEVELOPMENT AT WEST RAIL
LONG PING STATION (NORTH),
Y.L.T.L. 513
YUEN LONG,
NEW TERRITORIES**

**Fire Safety Management Plan
for Open Kitchen**

December 2016

Revision 3

Proposed Property Development at West Rail Long Ping Station (North), Y.L.T.L.513, Yuen Long, N.T.
Fire Safety Management Plan With Respect To Open Kitchen Design

Contents

- A. GENERAL
- B. MAINTENANCE PLAN
- C. TRAINING PLAN
- D. FIRE ACTION PLAN

Appendix 1 – Location plan of open kitchen flats at typical floors with fire escape routes highlighted

Appendix 2 – Undertaking Letter

A. GENERAL

The proposed development is situated at YLTL No. 513 Yuen Long, N.T., Long Ping Station (North) and the residential development which comprises FOUR (4) blocks of residential tower with 24-storey of each block, 1 basement carpark, club house facilities and E&M plant rooms.

The Fire Safety Management Plan is incorporated into the Deed of Mutual Covenant (DMC) and put in place to protect residents, property and assets of open kitchen design at residential flats of this development. The Fire Safety Management Plan serves as a guide for establishing and maintaining fire safety conditions at open kitchen units. Undertaking letter for implementation of the Fire Safety Management Plan should be provided by the developer / estate management company.

The following Fire Services Installations ("FSI") should be provided in accordance with the latest approved general building plans as per the Code of Practice for Minimum Fire Service Installations and Equipment, April 2012:

- Fire hydrant and hose reel system
- Sprinkler system
- Fire detection system
- Fire alarm system
- Emergency generator
- Emergency lighting system
- Portable appliances
- Exit sign
- Fireman's lift

In the open kitchen units, the following provisions and FSI are to be provided as per Clause C13.4 of Code of Practice for Fire Safety in Buildings — 2011 (October 2015 Version)

1. Smoke detectors;
 - a. Addressable sounder base smoke detector(s) should be provided to cover the living area of flat units with open kitchen except bedroom(s) and bathroom(s) and alarm signal of the smoke detector(s) will initiate the local alarm of the smoke detectors and will be linked to the fire services control panel and respective repeater panel of towers without direct telephone line to the Fire Services Communication Centre
 - b. Addressable smoke detector(s) should be provided to cover the entire common lobby outside the flat with open kitchen and the installation shall be provided in accordance with BS5839-1:2002+A2:2008 and FSD Circular Letter 1/2009 and 3/2010. The alarm signal of the smoke detectors will initiate the alarm bell for the whole residential tower and will be linked to the fire services control panel and respective repeater panel of towers with direct telephone line to the Fire Services Communication Centre;
2. Sprinkler head shall be provided to cover the entire open kitchen area. The alarm signal of the sprinkler linked to the fire services control panel and repeater panel of towers with direct telephone line to the Fire Services Communication Centre. The sprinkler installation shall be provided in accordance with LPC rules incorporating BSEN12845:2003 and FSD Circular Letter 3/2006 and 3/2012; and
3. A full height 600 mm width wall with FRR of -/30/30 provided adjacent to the flat exit door.

The bounding conditions are to be incorporated into this fire safety management plan and DMC to ensure the implementation and operation of the following fire safety provisions:

Proposed Property Development at West Rail Long Ping Station (North), Y.L.T.L. 513, Yuen Long, N.T.
Fire Safety Management Plan With Respect To Open Kitchen Design

- (a) Smoke detectors provided inside the flats and at the common lobby outside the flats should not be removed or obstructed;
- (b) Sprinkler head provided at the ceiling immediately above the open kitchen should not be removed or obstructed;
- (c) The full height wall having an FRR of not less than -/30/30 adjacent to the flat exit door should not be removed;
- (d) The fire services installation in (a) & (b) above should be subject to annual check and conducted by the management's registered fire service installation contractor; and

The estate management office should assist the owners to carry out annual maintenance of the fire service installations and submit the maintenance certificate to the Fire Services Department. The owners should allow access for the registered fire services installation contractors to carry out annual check and maintenance.

B. MAINTENANCE PLAN

This maintenance plan includes the following:

1. Proposed general building plans

Proposed general building plans with the exit routes highlighted is shown in Appendix 1.

2. Documents for fire safety provisions installed

The specification, operation and maintenance manual for fire safety installations provided in accordance with Code of Practice for Fire Safety in Buildings - 2011 Clause C13.4 in open kitchen units should be kept in the building management office.

3. Maintenance period

The owner shall appoint registered fire service installations Contractor to carry out inspection and maintenance at least once in every 12 months of fire installations (including the sprinkler head and the smoke detector) in efficient working order at all times with appropriate maintenance procedures at open kitchen units. The inspection record should be kept in the estate management office.

4. Maintenance of fire service installations

The estate management office staff would assist the owners to carry out annual maintenance of the fire service installations and submit the maintenance certificate to the Fire Services Department. The owners should allow access for the registered fire service installations contractors to carry out annual check and/or maintenance.

The owners should ensure the following fire service installations provided in accordance with Code of Practice for Fire Safety in Buildings - 2011 Clause C13.4 should not be removed and obstructed:-

- a. Smoke detector provided inside the unit and at the common lobby outside the unit;
- b. Sprinkler head provided at the ceiling above the open kitchen;
- c. 600 mm-width fire-rated full height wall.

In addition, fault signals of any removal or defect of the smoke detector(s) installed inside the flats shall be provided on the fire services control panel at Fire Services Control Room and the respective repeater panel of towers at the respective caretaker counter of towers. In case of identification of the fault signals, the security in-charge will liaise with the flat owner for carrying out inspection and rectification of the smoke detectors in efficient working manner.

5. Records of maintenance and repair works

Updating records of maintenance or repair works by the registered fire services installation contractors for open kitchen units should be retained with fire safety management plan and kept in the estate management office.

Any alternations, additions, repairs or modifications to above equipment should be carried out only by the registered fire service installations contractor. The estate management office should assist the owners to submit the maintenance certificate to the Fire Services Department.

6. Housekeeping

Good housekeeping and sensible fire precautions will reduce the possibility of a fire occurring. The security in-charge should ensure that the accumulation of rubbish or the unauthorized stacking of combustible materials will not occur, as this will be detrimental to the functionality of the development. The management staff should ensure good housekeeping is in place. The owners of open kitchen unit should ensure the following:

- No blockage of exit route.
- 600mm width fire-rated full height wall kept in good condition.
- No obstruction of smoke detector at all times;
- No obstruction of sprinkler head at all times.

C. TRAINING PLAN

An essential part of the management's' duties in respect of fire safety is the training of staff. The training will be based on written instructions appropriate to their specific responsibilities in the event of an emergency. All staff needs to be familiar with the actions to be taken in the event of fire, with how to call the fire service, basic fire prevention and with the exits and exit routes appropriate to their location in the premises.

1. Staff duties

The fire safety management staff members Involved includes the Building Manager (Daytime) / Operators-in-charge (Night time) (Chief Fire Warden), Security Personnel (Fire Warden) and Management Office Operator (Supervisor). The proposed organization chart is shown as below:

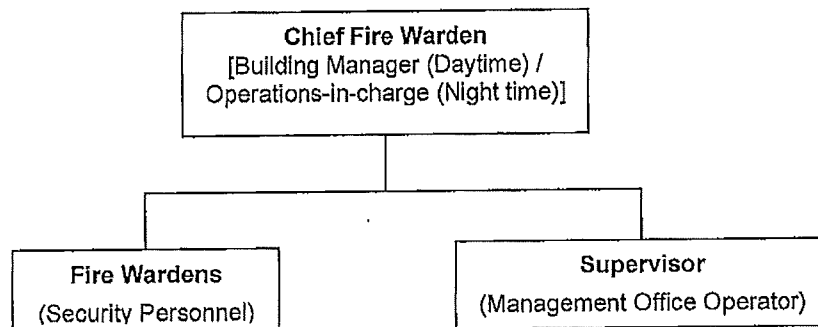

The Security Personnel shall report to the Supervisor in case of emergency. The Supervisor of the Guard Counter will act as the coordinating officer, receiving and dispatching all information about the incident. The Security Personnel shall also be fully aware of their roles and actions in the event of a fire incident apart from their normal daily operational duties.

All fire safety management staff involved in responding to a fire incident and assisting in the evacuation process shall be briefed and fully conversant with the evacuation procedures. This will include directing occupants to an ultimate place of safety, minimizing confusion by giving clear directions relating to escape routes.

Designation of staff duties

- a) The Chief Fire Warden [Building Manager (Daytime) / Operators-in-charge (Night time)]:

In the event of fire incident

- Respond to the office
- Coordinate with Fire Warden to identify the incident location
- Determine course of fire safety actions

Upon determining evacuation

- Instruct Fire Warden (In affected alarm zone ^{Note 1}) to assist and guide occupants in evacuation

Proposed Property Development at West Rail Long Ping Station (North), Y.L.T.L. 513, Yuen Long, N.T.
Fire Safety Management Plan With Respect To Open Kitchen Design

- Inform Fire Warden (In unaffected alarm zone ^{Note 1}) to stay alert and standby

Upon arrival of fireman

- Handover control to FSD
- Inform FSD on incident fire location
- Cooperate and assist fireman

Note 1: The alarm schedule for the building FSI is arranged as follows:

- (a) Alarm of sounder base detector inside the fire flat will be activated only upon actuation of smoke detector inside the open kitchen flat unit. No fire alarm bell will be sounded for any residential floors and podium.
- (b) In the event of fire occurs at any one floor of the residential floors, all fire alarm bells of the residential floors will be activated upon actuation of either of the followings:
 - smoke detector at the lobby
 - break glass unit
 - sprinkler head at the residential flatNo fire alarm bell will be sounded for podium.
- (c) In the event of fire occurs at any one floor of the podium, all fire alarm bells for the podium will be operated simultaneously. No fire alarm bell will be sounded at any residential floors.

b) The Fire Warden (Security Personnel):

In the event of fire incident

- Proceed to the incident floor and confirm fire location of incident flat
- Report to supervisor by walkie-talkie or other communication system
- Dial 999 once a fire is confirmed
- Actuate the fire alarm system by breaking the glass of fire alarm call point
- Initiate fire fighting if situation is safe to do so
- Ensure clear routes for evacuation

Upon determining evacuation

- Notify occupants to evacuate
- Assist and guide occupants to place of safety (staircase discharge at G/F open space leading to the street level)
- Prevent occupants using lift for evacuation
- Ensure floor is cleared and report to Chief Fire Warden

c) Supervisor (Management Office Operator):

The Supervisor stationed in the Guard Counter shall be trained in fire safety and assigned by the Chief Fire Warden. There should be at least one Supervisor on duty in the Guard Counter who is familiar with the use and operation of the FSI and equipment, the fire-fighting and evacuation procedures.

Duties:

- Monitor the FS control panel
- Report to the Chief Fire Warden

2. Regular staff training

Fire safety training will be a continuous feature commencing on the first day of appointment of new staff and continuing in the form of regular refresher training yearly.

The following training details are required to be observed as a minimum:

- a) A competent person should give all training.
- b) All staff should be trained and instructed in the action to be taken in the event of fire.
- c) Induction training for new staff should be given on the first day of their appointment and should include instruction on what to do if fire is discovered, what to do when hearing the fire alarm, and should also involve a walk over the various escape routes.
- d) All staff should receive comprehensive training in the general fire routine, and in basic fire prevention including the rules concerning smoking, as soon as practicable after appointment.
- e) Staff with specific responsibilities in the event of fire should receive instruction and training appropriate to their role. All staff should receive instruction and training in the use of the portable firefighting equipment provided in the development.
- f) Details of the training given / received should be recorded.

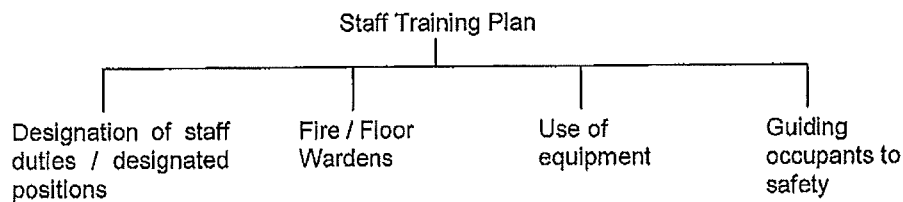

Main Contents of Staff Training

3. Staff training records

A record of all staff training is necessary, and the following details are required to be included as record:

- a) Date of the instruction or exercise;
- b) Duration;
- c) Name of the person giving the instruction;
- d) Names of the persons receiving the instruction;
- e) The nature of the instruction, training or drill.

4. Fire drills

Regular fire drills will be arranged each year and occupants will be invited to take part in the fire drills.

D. FIRE ACTION PLAN

1. Response to Alarms

The Fire Warden (Security Personnel) will visit the incident location as soon as possible upon receipt of FS alarm under normal circumstances or detector actuated in open kitchen and take appropriate action as follows:

(I) Scenario 1: Alarm caused by detector actuated in open kitchen (Direct link not provided)

(A) False Alarm

- (a) Inform the Management Office that this is a false alarm
- (b) Reset alarm

(B) Real Fire

- (a) When a fire is first discovered, locate the nearest fire hose cabinet and break the "Break Glass Unit" to activate the fire alarm; the responsible staff should also be familiar with the use and operation of the fire service installations and equipment, the fire-fighting and evacuation procedures.
- (b) Keep calm and call the Guard Counter to report/confirm the fire and/or abnormal smoke
 - (i) Identify yourself by name clearly
 - (ii) Explain the exact location of the fire or smoke
 - (iii) Describe the situation of the fire or smoke, and report injury, if any
- (c) Assist elderly, children, and person with disabilities or other as necessary for safe evacuation.
- (d) The Fire Warden will dial "999" to inform the HK Police Department and FSD.

Note:

1. Always raise the alarm / report back to Guard Counter first before attempting to put out the fire.
2. Before opening any doors in the fire area, check it first, a hot door handle indicates that the fire has spread, do not open the door
3. In case of fire, do not use the lift
4. Always save life first, whether your own or others, before protecting building property
5. Always stay low when the area is smoke logged. Smoke is a more lethal killer than fire and the freshest air is found closest to the floor
6. Before leaving, turn off the switch and close the door
7. Supervisor must ensure that the fire pump switch (both sprinkler and FS pumps) is set to automatic.
8. Indicators shall be provided at the FS panel to indicate the status of manual/automatic mode of the relevant fire pump.

(II) Scenario 2: the alarm caused by either smoke detectors at lobby/ sprinkler inside flats with open kitchen (with Direct link provided)

(A) Real fire location could not be identified (e.g. False Alarm)

- (a) Keep calm and call the Guard Counter to report on the situation
- (b) Assist elderly, children, and person with disabilities or other as necessary for safe evacuation.
- (c) The Fire Warden will dial "999" to inform the HK Police Department and FSD.
- (d) Upon verification after arrival of FSD, alarm should be reset by FSD.

Note:

1. *Before opening any doors, check it first, a hot door handle indicates that the fire has spread, do not open the door*
2. *In case of fire, do not use the lift*
3. *Always save life first, whether your own or others, before protecting building property*
4. *Before leaving, turn off the switch and close the door*
5. *Supervisor must ensure that the fire pump switch (both sprinkler and FS pumps) is set to automatic.*
6. *Indicators shall be provided at the FS panel to indicate the status of manual/ automatic mode of the relevant fire pump.*

(B) Real fire location could be identified

Follow same emergency action in Clause D(I)(B).

2. Emergency Evacuation Plan

The following evacuation procedures shall be conducted:

- The Chief Fire Warden shall be in charge of the evacuation procedures prior to the arrival of FSD.
- The Fire Warden should be stationed at designated locations directing occupants to the evacuation routes such as escape staircases.
- The Fire Warden will direct and ensure that evacuation is conducted in an orderly manner:
 - Keep calm
 - Walk, DO NOT run, DO NOT use lift
 - DO NOT carry any bulky or heavy belongings
 - Remain in the designated assembly area and await arrival of FSD
 - Do not re-enter building until advised by FSD

3. Assisting the Fireman

The Chief Fire Warden should report to the FSD on the current evacuation situation upon their arrival. All firefighting and rescue procedures should be taken over by FSD. The FS Control Room shall have detail floor and compartment plans available at all times for their information and use. Fire safety management staff shall assist fireman if necessary.

Appendix 1

Location Plan of Open Kitchen Flats at Typical Floors with Fire Escape Routes Highlighted

Drawing Number	Rev. No.	Drawing Title
B/A10/108	06	Tower 1 Low Zone Typical Floor Plan
B/A10/108A	06	Tower 1 & 2 High Zone Typical Floor Plan
B/A10/108B	01	Tower 2 Low Zone Typical Floor Plan
B/A10/109	06	Tower 3 Typical Floor Plan
B/A10/109A	06	Tower 5 Low Zone Typical Floor Plan
B/A10/109B	05	Tower 5 High Zone Typical Floor Plan

REV. REFERENCE NUMBER
RD 2/7857/98

- NOTES:
1. ALL WORK SHALL BE IN ACCORDANCE WITH THE LATEST EDITIONS OF THE SINGAPORE BUILDING CODE, SINGAPORE STANDARDS, AND OTHER APPLICABLE STANDARDS.
 2. ALL WORK SHALL BE IN ACCORDANCE WITH THE LATEST EDITIONS OF THE SINGAPORE BUILDING CODE, SINGAPORE STANDARDS, AND OTHER APPLICABLE STANDARDS.
 3. ALL WORK SHALL BE IN ACCORDANCE WITH THE LATEST EDITIONS OF THE SINGAPORE BUILDING CODE, SINGAPORE STANDARDS, AND OTHER APPLICABLE STANDARDS.
 4. ALL WORK SHALL BE IN ACCORDANCE WITH THE LATEST EDITIONS OF THE SINGAPORE BUILDING CODE, SINGAPORE STANDARDS, AND OTHER APPLICABLE STANDARDS.
 5. ALL WORK SHALL BE IN ACCORDANCE WITH THE LATEST EDITIONS OF THE SINGAPORE BUILDING CODE, SINGAPORE STANDARDS, AND OTHER APPLICABLE STANDARDS.
 6. ALL WORK SHALL BE IN ACCORDANCE WITH THE LATEST EDITIONS OF THE SINGAPORE BUILDING CODE, SINGAPORE STANDARDS, AND OTHER APPLICABLE STANDARDS.
 7. ALL WORK SHALL BE IN ACCORDANCE WITH THE LATEST EDITIONS OF THE SINGAPORE BUILDING CODE, SINGAPORE STANDARDS, AND OTHER APPLICABLE STANDARDS.
 8. ALL WORK SHALL BE IN ACCORDANCE WITH THE LATEST EDITIONS OF THE SINGAPORE BUILDING CODE, SINGAPORE STANDARDS, AND OTHER APPLICABLE STANDARDS.
 9. ALL WORK SHALL BE IN ACCORDANCE WITH THE LATEST EDITIONS OF THE SINGAPORE BUILDING CODE, SINGAPORE STANDARDS, AND OTHER APPLICABLE STANDARDS.
 10. ALL WORK SHALL BE IN ACCORDANCE WITH THE LATEST EDITIONS OF THE SINGAPORE BUILDING CODE, SINGAPORE STANDARDS, AND OTHER APPLICABLE STANDARDS.

DESIGNED AS COMMON AREAS

IN THE

NO.	DESCRIPTION	DATE
1	REVISION	11/11/98
2	REVISION	11/11/98
3	REVISION	11/11/98
4	REVISION	11/11/98
5	REVISION	11/11/98
6	REVISION	11/11/98
7	REVISION	11/11/98
8	REVISION	11/11/98
9	REVISION	11/11/98
10	REVISION	11/11/98

LONGHONG PROPERTY
DEVELOPMENT LIMITED

MOORE & SPAIDERS LIMITED

SUI YIN HING ASSOCIATES LTD.

ARCHITECTS

PROPOSED RESIDENTIAL
DEVELOPMENT AT WEST BAY
LONG PING STATION (NORTH)
YUEN LONG NT.

TOWER 3
TYPICAL FLOOR PLAN

DATE: 11/11/98
BY: [Signature]

SCALE: 1/8" = 1'-0"

REVISIONS

NO. 1

NO. 2

NO. 3

NO. 4

NO. 5

NO. 6

LEGEND:

- 1. FIRE ESCAPE ROUTING
- 2. FIRE ESCAPE ROUTING
- 3. FIRE ESCAPE ROUTING
- 4. FIRE ESCAPE ROUTING
- 5. FIRE ESCAPE ROUTING
- 6. FIRE ESCAPE ROUTING
- 7. FIRE ESCAPE ROUTING
- 8. FIRE ESCAPE ROUTING
- 9. FIRE ESCAPE ROUTING
- 10. FIRE ESCAPE ROUTING

UNDER LIFT LOBBY & CORRIDOR
CLASS AREA OF WINDOW CALCULATION (FLOOR 13 & 14)

FL AREA:

37,450 sq. ft.

5% OPENING AREA:

1,872.5 sq. ft.

WINDOW A OPENABLE AREA:

2,316 sq. ft.

WINDOW A

COMMON AREA - 11,100 sq. ft.

WHARE

TYPICAL ELEVATION SCALE 1/8" = 1'-0"

OF OPENING FOR F.H.

AT 13 & 14

PART PLAN FOR

5/F FLAT F

ONLY

UTILITY PLANTERY
OPENING CALCULATION

NO. OF BAY

NO. OF BAY

NO. OF BAY

NO. OF BAY

NO. OF BAY

NO. OF BAY

NO. OF BAY

NO. OF BAY

NO. OF BAY

NO. OF BAY

NO. OF BAY

NO. OF BAY

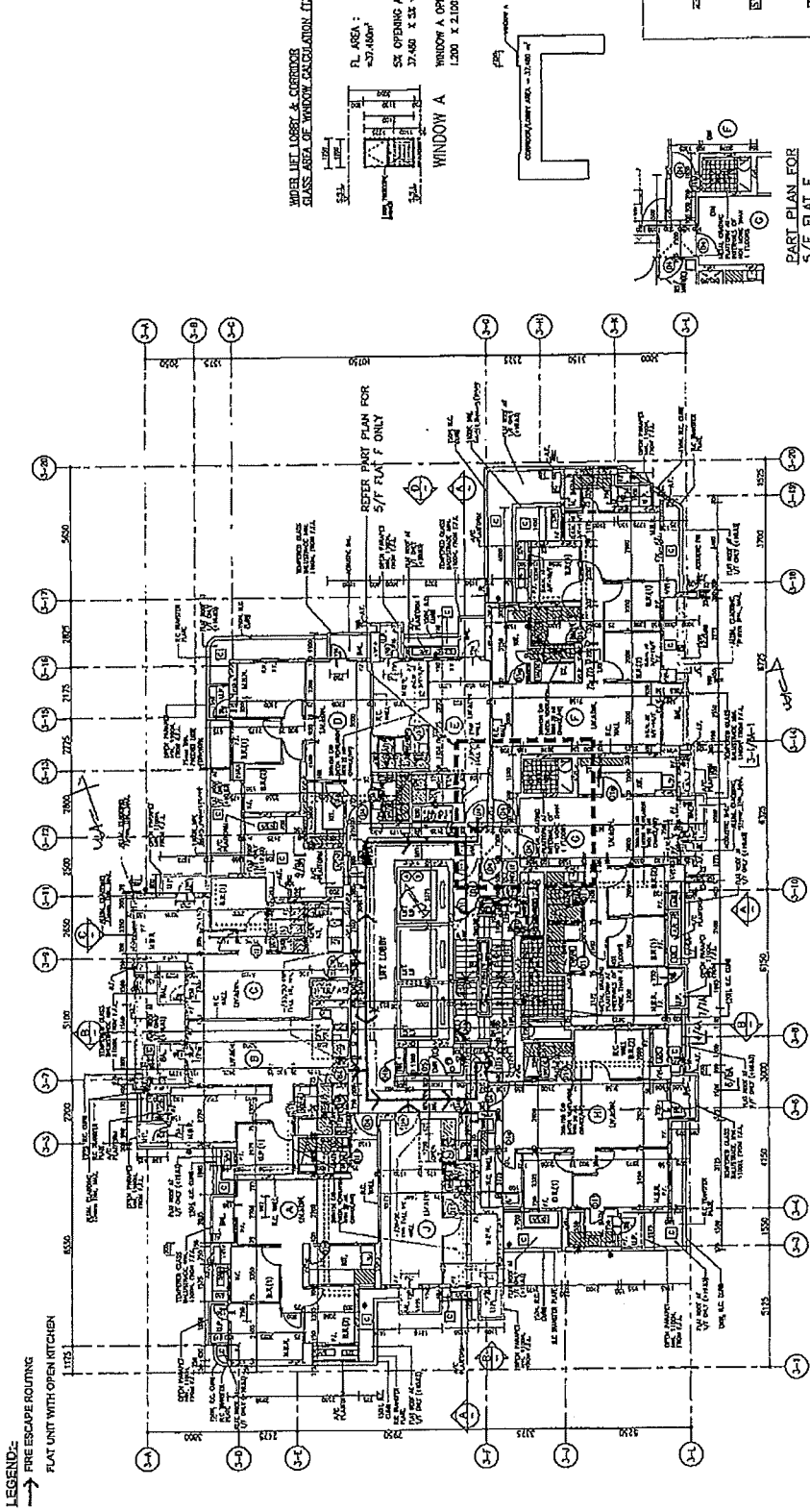

TOWER 3
TYPICAL FLOOR PLAN

(24 STORES) 1/F TO 29/F

(FLOOR NOS. 4, 13, 14, 24 NOT USED.)

BAZOOKA OPENING
CALCULATION

NO. OF BAY

NO. OF BAY

NO. OF BAY

NO. OF BAY

NO. OF BAY

NO. OF BAY

NO. OF BAY

NO. OF BAY

NO. OF BAY

NO. OF BAY

NO. OF BAY

UTILITY PLANTERY
OPENING CALCULATION

NO. OF BAY

NO. OF BAY

NO. OF BAY

NO. OF BAY

NO. OF BAY

NO. OF BAY

NO. OF BAY

NO. OF BAY

NO. OF BAY

NO. OF BAY

NO. OF BAY

UTILITY PLANTERY
OPENING CALCULATION

NO. OF BAY

NO. OF BAY

NO. OF BAY

NO. OF BAY

NO. OF BAY

NO. OF BAY

NO. OF BAY

NO. OF BAY

NO. OF BAY

NO. OF BAY

NO. OF BAY

UTILITY PLANTERY
OPENING CALCULATION

NO. OF BAY

NO. OF BAY

NO. OF BAY

NO. OF BAY

NO. OF BAY

NO. OF BAY

NO. OF BAY

NO. OF BAY

NO. OF BAY

NO. OF BAY

NO. OF BAY

Appendix 2 – Undertaking Letter

United Best Hong Kong Limited

29/F, K. Wah Centre, 191 Java Road, North Point, Hong Kong
Tel : 2880 0178 Fax : 2880 9807

Ref. No.: PD/SH53/BD/17/0082/JC
03 February 2017

The Building Authority
Buildings Department
7/F, Cityplaza 3
Taikoo Shing
Hong Kong

Dear Sirs,

Re: Your Ref.: BD2/7867/98
Proposed Residential Development at
West Rail Long Ping Station (North)
Yuen Long Town Lot No. 513, Yuen Long, N.T.
Letter of Undertaking for Fire Safety Management Plan for Open Kitchen

We, United Best (Hong Kong) Limited, the Developer of the proposed residential development at Yuen Long Town Lot No. 513, hereby CONFIRM that:

1. To implement the Fire Safety Management Plan for Open Kitchen submitted by the Authorized Person on 03 February, 2017 (letter ref. 031390/D/1702005) upon occupation of the development; and
2. The requirement of implementation of the aforesaid Fire Safety Management Plan will be included in the Deed of Mutual Covenant of the development (the "DMC").

Thank you for your kind attention.

Yours faithfully
For and on behalf of
United Best Hong Kong Limited

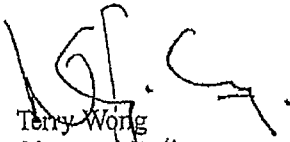
Terry Wong
Director - Project
TW/CL/XM/JC/js
for

THE SEVENTH SCHEDULE

**RESIDENTIAL UNITS WITH NOISE MITIGATION MEASURES SERVING OR BELONGING
TO THE PARTICULAR RESIDENTIAL UNITS EXCLUSIVELY**

1. Residential Units with acoustic balcony.

<u>Tower</u>	<u>Floor</u>	<u>Unit</u>
T1	1/F – 3/F, 5/F – 12/F, 15/F – 23/F	Units A and K
T1	25/F – 28/F	Unit A
T3	All Floors	Units D and G
T5	All Floors	Unit G

2. Residential Units with double-glazed windows and air-conditioning system.

Tower	Floor	Unit	Room
T1	2/F & 8/F – 9/F	Unit A	Bedroom (1)
T1	3/F & 5/F – 7/F	Unit A	Bedroom (1), Living & Dining
T1	3/F & 5/F – 8/F	Unit B	Living & Dining
T1	2/F – 3/F, 5/F – 12/F & 15/F – 16/F	Unit C	Living & Dining
T1	1/F & 8/F – 12/F	Unit D	Bedroom (1)
T1	2/F – 3/F & 5/F – 7/F	Unit D	Bedroom (1), Living & Dining
T1	1/F & 6/F – 9/F	Unit E	Living & Dining
T1	2/F – 3/F & 5/F	Unit E	Bedroom (1), Living & Dining
T1	1/F – 3/F & 5/F	Unit J	Bedroom (1), Bedroom (2), Master Bedroom
T1	6/F – 12/F & 15/F – 17/F	Unit J	Bedroom (2)

T1	3/F – 6/F	Unit K	Living & Dining
T2	1/F	Unit D	Bedroom (1), Master Bedroom
T2	2/F – 3/F, 5/F – 12/F & 15/F – 19/F	Unit D	Bedroom (1), Master Bedroom, Living & Dining
T2	20/F – 23/F	Unit D	Bedroom (1), Master Bedroom
T2	25/F – 28/F	Unit D	Bedroom (1)
T2	2/F – 3/F, 5/F – 12/F & 15/F – 23/F	Unit E	Bedroom (1), Master Bedroom, Living & Dining
T2	1/F & 25/F – 28/F	Unit E	Master Bedroom, Living & Dining
T2	1/F – 2/F, 11/F – 12/F, 15/F – 23/F & 25/F – 28/F	Unit F	Bedroom (2)
T2	3/F, 5/F & 9/F – 10/F	Unit F	Bedroom (1), Bedroom (2)
T2	6/F	Unit F	Bedroom (1), Bedroom (2), Master Bedroom, Living & Dining
T2	7/F – 8/F	Unit F	Bedroom (1), Bedroom (2), Living & Dining
T3	5/F – 9/F	Unit E	Master Bedroom
T3	3/F	Unit F	Bedroom (3), Master Bedroom
T3	5/F – 12/F & 15/F	Unit F	Bedroom (2), Bedroom (3), Master Bedroom, Living & Dining
T3	16/F	Unit F	Bedroom (3), Master Bedroom, Living & Dining
T3	17/F – 18/F	Unit F	Bedroom (3)
T5	3/F & 5/F – 7/F	Unit F	Bedroom (1), Bedroom (2), Living & Dining

T5	8/F – 12/F	Unit F	Bedroom (2), Living & Dining
T5	15/F	Unit F	Living & Dining
T5	12/F & 17/F – 21/F	Unit H	Master Bedroom
T5	15/F – 16/F	Unit H	Master Bedroom, Living & Dining

3. Residential Units with fixed windows.

Tower	Floor	Unit	Room
T1	All Floors	Unit B	Living & Dining
T1	All Floors	Unit C	Master Bedroom
T1	All Floors	Unit D	Master Bedroom
T2	All Floors	Unit B	Living & Dining
T2	All Floors	Unit C	Master Bedroom
T2	All Floors	Unit D	Master Bedroom
T3	All Floors	Unit D	Master Bedroom
T3	All Floors	Unit F	Master Bedroom
T5	All Floors	Unit D	Master Bedroom
T5	All Floors	Unit F	Master Bedroom

Notes :

1. There is no designation of Tower 4.
2. There is no designation of 4/F, 13/F, 14/F and 24/F.
3. There is no designation of Unit I.

SIGNED SEALED and DELIVERED by)

Li Sau Lin Linda)

the lawful delegatee of MTR Corporation)
Limited 香港鐵路有限公司 as the lawful)
attorney of Long Ping Property Development)
Limited (朗屏物業發展有限公司))
whose signature(s) is/are verified by :)



Wong Koon Ming

Solicitor, Hong Kong SAR
Deacons

The Seal of Kowloon-Canton Railway)
Corporation 九廣鐵路公司 is hereto)
affixed by the authority of its Managing Board)
and Signed by Mr. Edmund Leung,)
Chief Officer and Mr. K.K. Kwok,)
Company Secretary)

whose signature(s) is/are verified by :)



Wong Koon Ming

Solicitor, Hong Kong SAR
Deacons



Edmund Leung

Chief Officer



K.K. Kwok

Company Secretary

SIGNED SEALED and DELIVERED by)
the Purchaser (Holder of Hong Kong Identity)
Card [REDACTED] the presence of :-)



Chan Kwan Ho Lambert
Solicitor, Hong Kong SAR
King & Wood Mallesons

INTERPRETED to the Purchaser by :-

Chan Kwan Ho Lambert
Solicitor, Hong Kong SAR
King & Wood Mallesons

SIGNED SEALED and DELIVERED by)
Li Sau Lin Linda)
duly authorised attorney(s) for and on behalf)
of MTR Corporation Limited 香港鐵路有限)
公司 in its capacity as the Manager whose)
signature(s) is/are verified by:)



Wong Koon Ming
Solicitor, Hong Kong SAR
Deacons



- LEGEND:
- I INDIGO—ESTATE COMMON AREAS
 - Y YELLOW—RESIDENTIAL COMMON AREAS
 - G GREEN—CAR PARK COMMON AREAS
 - R RED—GOVERNMENT ACCOMMODATION
 - PEDESTRIAN LINK UNDER LEASE SPECIAL CONDITION NO.(46)

I hereby certify the accuracy of this plan.

[Signature]

TANG Kwok Wah Owen FHKIA RIBA
Registered Architect Authorized Person

FOR IDENTIFICATION
PURPOSE ONLY

WONG TUNG & PARTNERS LIMITED ARCHITECTS & PLANNERS  <small>5th Floor, Cityplaza 3, Taikoo Shing, Hong Kong T 2803 9888 F 2513 1728 www.wongtung.com</small>	PROJECT: PROPOSED RESIDENTIAL DEVELOPMENT AT WEST RAIL LONG PING STATION (NORTH) Y.L.T.L. 513 YUEN LONG N.T.	DRAWING NO. DMC-001	REV. NO. (F)
	TITLE: BASEMENT PLAN	DATE: JAN, 2016	SCALE: 1 : 400

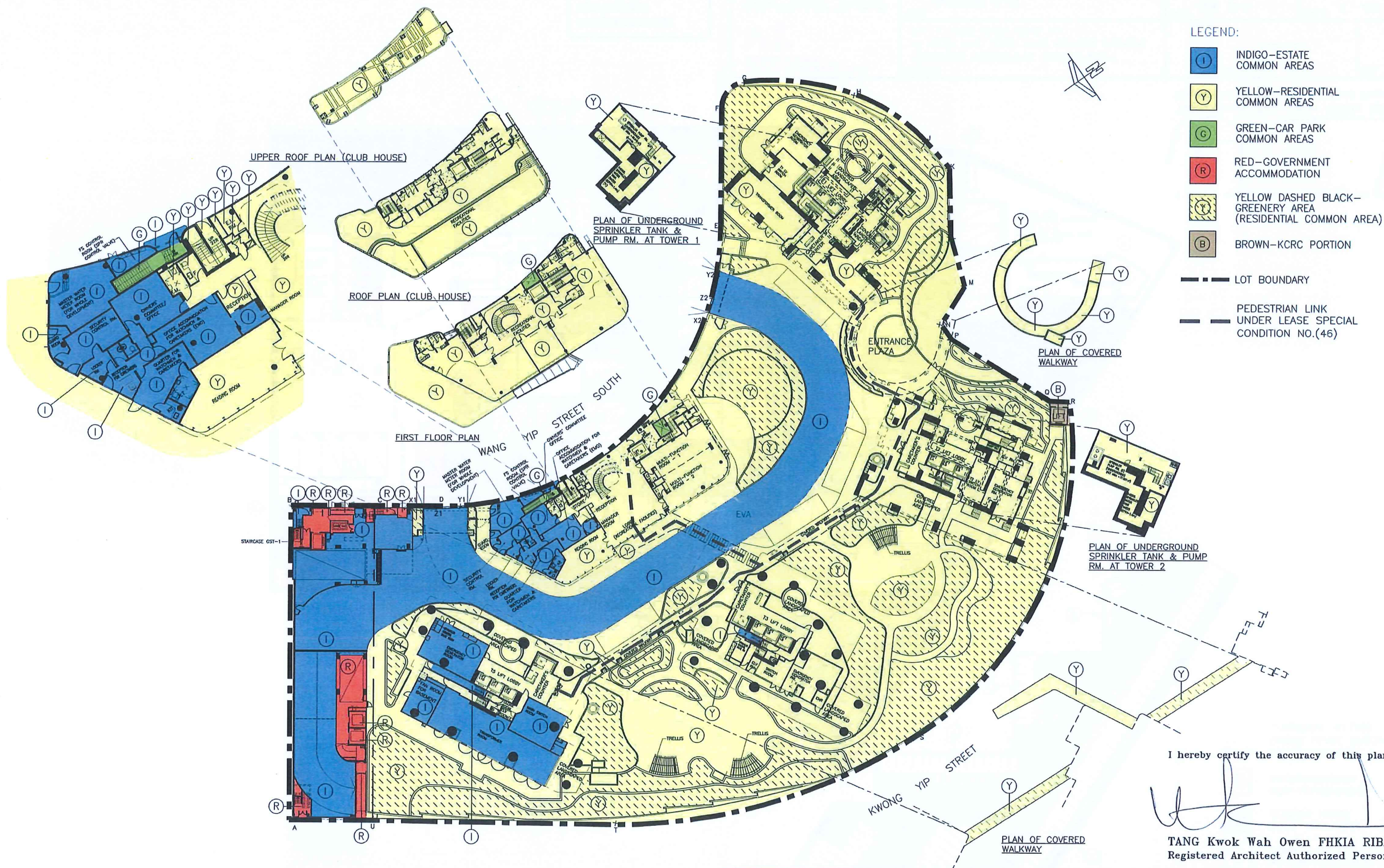

- LEGEND:
- I INDIGO-ESTATE COMMON AREAS
 - Y YELLOW-RESIDENTIAL COMMON AREAS
 - G GREEN-CAR PARK COMMON AREAS
 - R RED-GOVERNMENT ACCOMMODATION
 - Y YELLOW DASHED BLACK- GREENERY AREA (RESIDENTIAL COMMON AREA)
 - B BROWN-KCRC PORTION
 - LOT BOUNDARY
 - PEDESTRIAN LINK UNDER LEASE SPECIAL CONDITION NO.(46)

REMARK : OTHER FLOORS OF GOVERNMENT ACCOMMODATION ARE SHOWN ON SEPARATE FLOOR PLANS







FOR IDENTIFICATION PURPOSE ONLY

WONG TUNG & PARTNERS LIMITED ARCHITECTS & PLANNERS  <small>5th Floor, Cityplaza 3, Taikoo Shing, Hong Kong T 2803 9888 F 2513 1728 www.wongtung.com</small>	PROJECT: PROPOSED RESIDENTIAL DEVELOPMENT AT WEST RAIL LONG PING STATION (NORTH) Y.L.T.L. 513 YUEN LONG N.T.		DRAWING NO.	REV. NO.
	TITLE: GROUND FLOOR PLAN		DMC-002	(K)
		DATE:	SCALE:	
		JAN, 2016	1 : 600	

I hereby certify the accuracy of this plan.



TANG Kwok Wah Owen FHKIA RIBA
Registered Architect Authorized Person

	YELLOW-RESIDENTIAL COMMON AREAS
	YELLOW CROSS HATCHED BLACK- WIDER COMMON CORRIDORS AND LIFT LOBBIES (RESIDENTIAL COMMON AREAS)
	BALCONY
	UTILITY PLATFORM
	AIR-CONDITIONING PLATFORM (RESIDENTIAL COMMON AREAS)
	NON-STRUCTURAL PREFABRICATED EXTERNAL WALL
D.G.W.	DOUBLE GLAZED WINDOW
F.W.	FIXED WINDOW

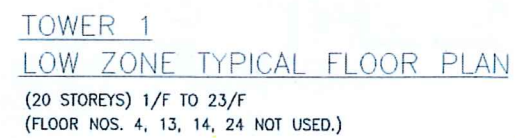

TANG Kwok Wah Owen FHKIA RIBA
Registered Architect Authorized Person

PROJECT: PROPOSED RESIDENTIAL DEVELOPMENT AT WEST RAIL LONG PING STATION (NORTH) Y.L.T.L. 513 YUEN LONG N.T.
TITLE: TOWER 1 LOW ZONE TYPICAL FLOOR PL

REV. NO.
(E)

SCALE: 1 : 200

LEGEND:

- Y YELLOW – RESIDENTIAL COMMON AREAS
- COVER FOR BAL. COVER FOR BALCONY – RESIDENTIAL COMMON AREAS
- COVER FOR U.P. COVER FOR UTILITY PLATFORM – RESIDENTIAL COMMON AREAS

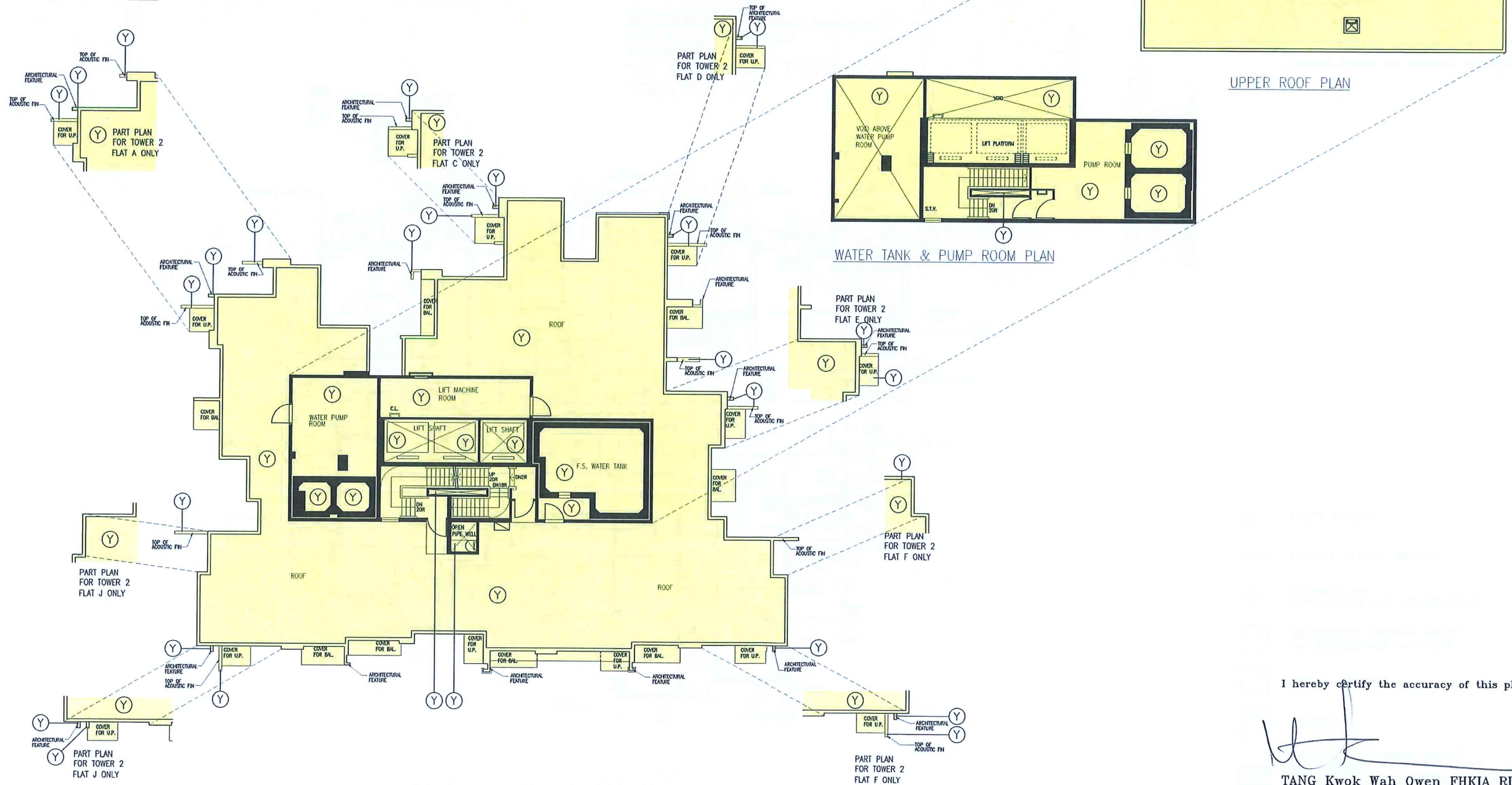

TOWER 1 & TOWER 2 ROOF PLAN

I hereby certify the accuracy of this plan.

[Signature]

TANG Kwok Wah Owen FHKIA RIBA
Registered Architect Authorized Person

FOR IDENTIFICATION
PURPOSE ONLY

WONG TUNG & PARTNERS LIMITED
ARCHITECTS & PLANNERS
WT
5th Floor, Cityplaza 3, Taikoo Shing, Hong Kong
T 2603 9888 F 2513 1728 www.wongtung.com

PROJECT:
PROPOSED RESIDENTIAL DEVELOPMENT
AT WEST RAIL LONG PING STATION (NORTH)
Y.L.T.L. 513 YUEN LONG N.T.

TITLE:
TOWER 1 & TOWER 2 ROOF PLAN







DRAWING NO.
DMC-005

REV. NO.
(E)

DATE:
OCT, 2015

SCALE:
1 : 200

LEGEND:

-  YELLOW-RESIDENTIAL COMMON AREAS
-  YELLOW CROSS HATCHED BLACK-WIDER COMMON CORRIDORS AND LIFT LOBBIES (RESIDENTIAL COMMON AREAS)
-  BALCONY
-  UTILITY PLATFORM
-  AIR-CONDITIONING PLATFORM (RESIDENTIAL COMMON AREAS)
-  NON-STRUCTURAL PREFABRICATED EXTERNAL WALL
- D.G.W. DOUBLE GLAZED WINDOW
- F.W. FIXED WINDOW

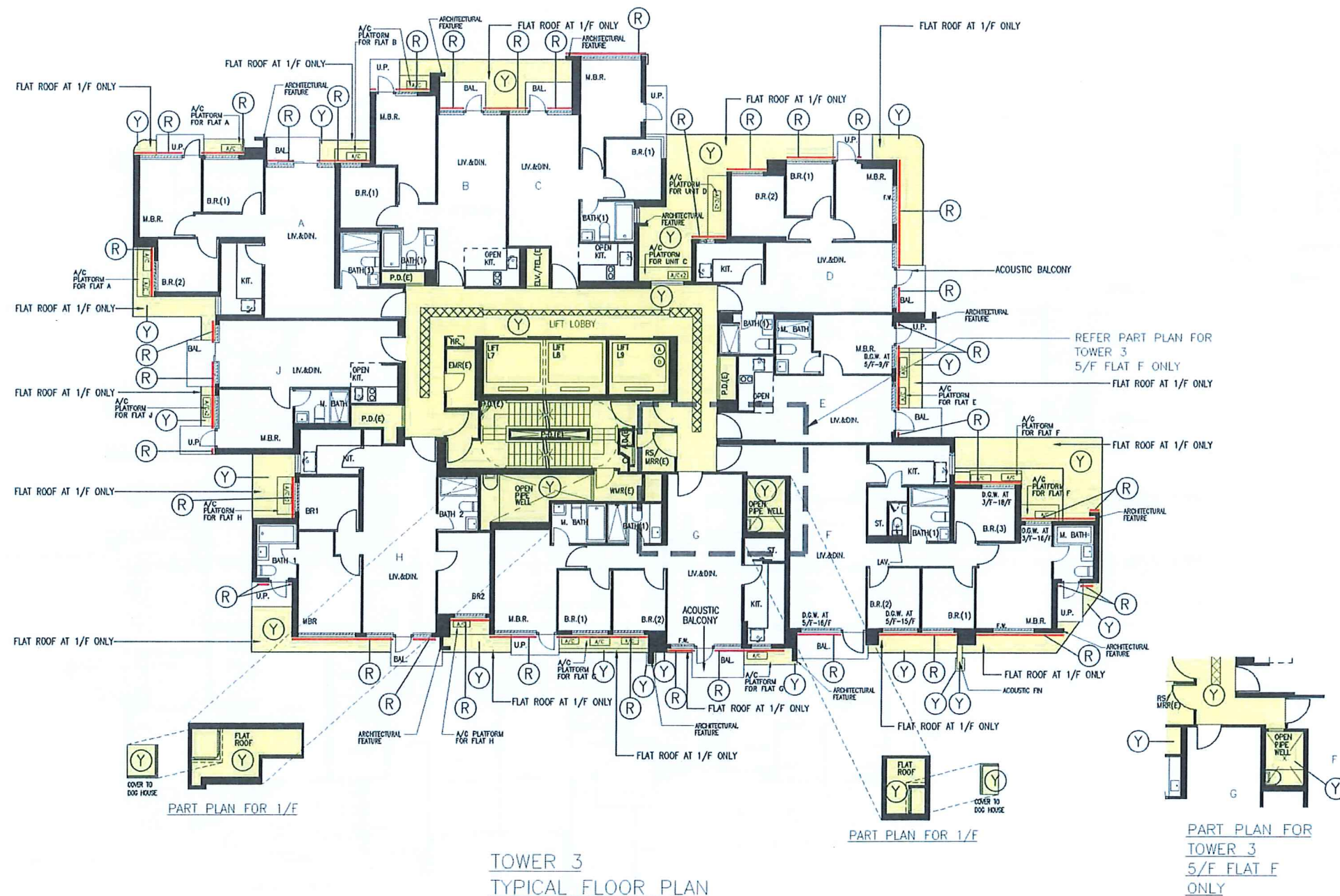

TOWER 3
TYPICAL FLOOR PLAN
(24 STOREYS) 1/F TO 28/F
(FLOOR NOS. 4, 13, 14, 24 NOT USED.)

I hereby certify the accuracy of this plan.

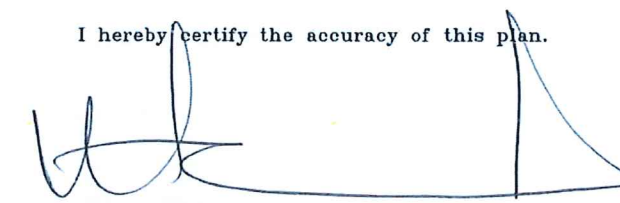

TANG Kwok Wah Owen FHKIA RIBA
Registered Architect Authorized Person

FOR IDENTIFICATION
PURPOSE ONLY

WONG TUNG & PARTNERS LIMITED
ARCHITECTS & PLANNERS



5th Floor, Cityplaza 3, Tai Koo Shing, Hong Kong
T 2803 8888 F 2513 1728 www.wongtung.com

PROJECT:
PROPOSED RESIDENTIAL DEVELOPMENT
AT WEST RAIL LONG PING STATION (NORTH)
Y.L.T.L. 513 YUEN LONG N.T.

TITLE:
TOWER 3 TYPICAL FLOOR PLAN

DRAWING NO.
DMC-006

REV. NO.
(E)

DATE:
OCT, 2015

SCALE:
1 : 200

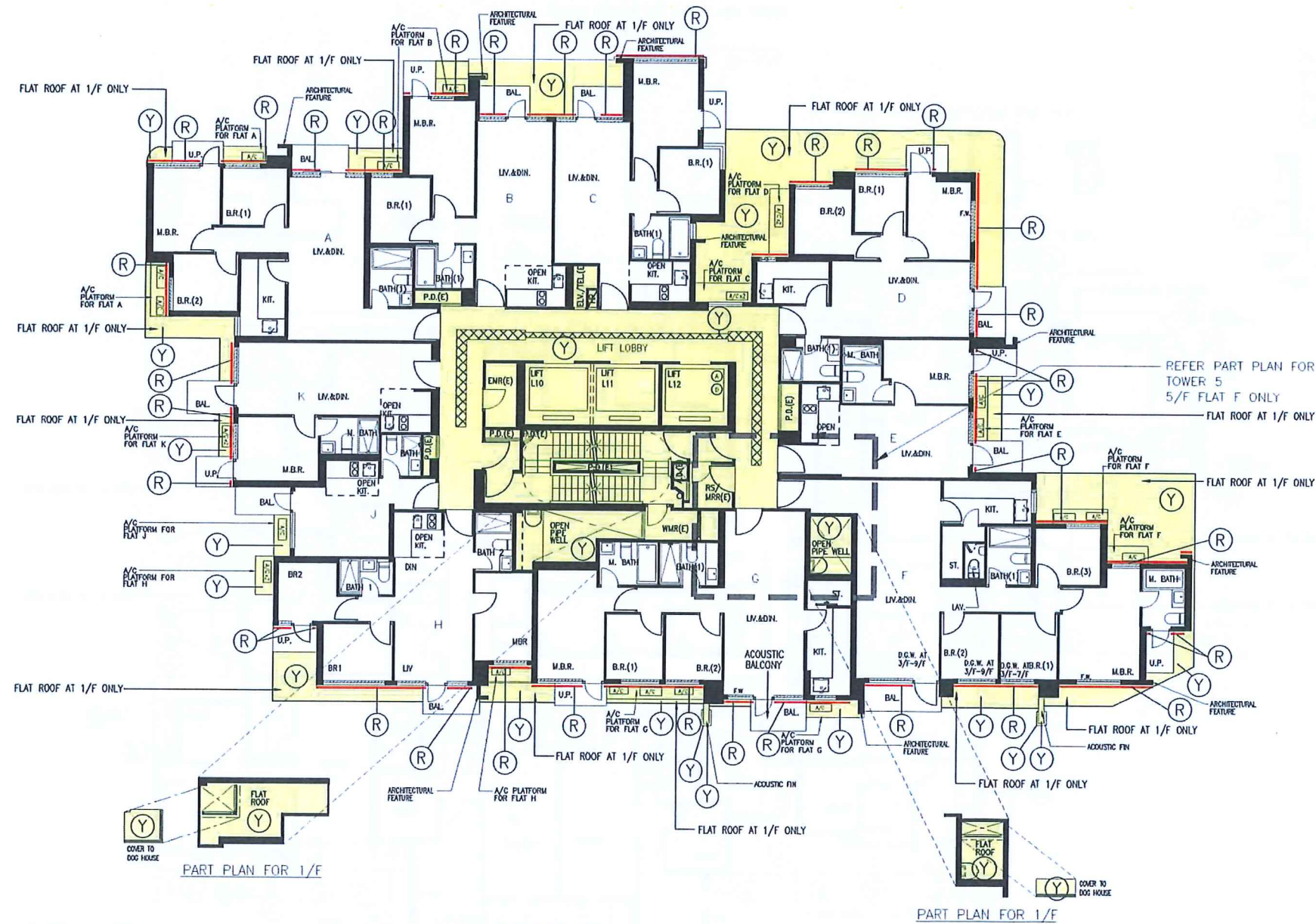

TOWER 5
LOW ZONE TYPICAL FLOOR PLAN
 (8 STOREYS) 1/F TO 9/F
 (FLOOR NOS. 4 NOT USED.)

LEGEND:

- Y YELLOW-RESIDENTIAL COMMON AREAS
- X YELLOW CROSS HATCHED BLACK-WIDER COMMON CORRIDORS AND LIFT LOBBIES (RESIDENTIAL COMMON AREAS)
- BAL. BALCONY
- U.P. UTILITY PLATFORM
- A/C AIR-CONDITIONING PLATFORM (RESIDENTIAL COMMON AREAS)
- R NON-STRUCTURAL PREFABRICATED EXTERNAL WALL
- D.G.W. DOUBLE GLAZED WINDOW
- F.W. FIXED WINDOW

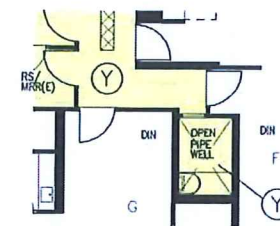

PART PLAN FOR TOWER 5
5/F FLAT F ONLY

I hereby certify the accuracy of this plan.

(Signature)

TANG Kwok Wah Owen FHKIA RIBA
 Registered Architect Authorized Person

FOR IDENTIFICATION
 PURPOSE ONLY

WONG TUNG & PARTNERS LIMITED
 ARCHITECTS & PLANNERS
WT
 5th Floor, Cityplaza 3, Tsim Sha Tsui, Hong Kong
 T 2603 9888 F 2513 1728 www.wongtung.com

PROJECT:
 PROPOSED RESIDENTIAL DEVELOPMENT
 AT WEST RAIL LONG PING STATION (NORTH)
 Y.L.T.L. 513 YUEN LONG N.T.
TITLE:
 TOWER 5 LOW ZONE TYPICAL FLOOR PLAN

DRAWING NO. DMC-007	REV. NO. (E)
DATE: OCT, 2015	SCALE: 1 : 200

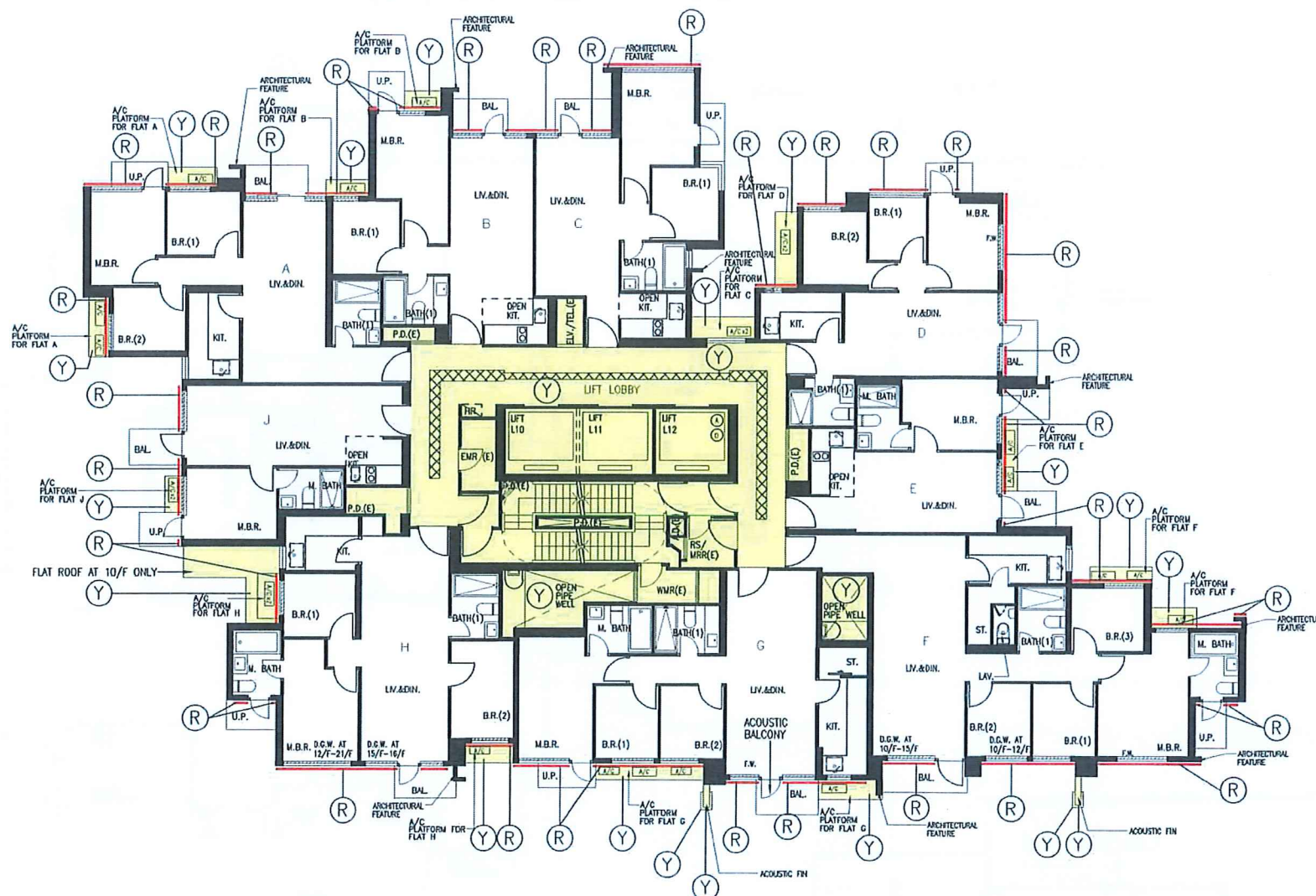

LEGEND:

- Y YELLOW-RESIDENTIAL COMMON AREAS
- X YELLOW CROSS HATCHED BLACK-WIDER COMMON CORRIDORS AND LIFT LOBBIES (RESIDENTIAL COMMON AREAS)
- BAL. BALCONY
- U.P. UTILITY PLATFORM
- A/C AIR-CONDITIONING PLATFORM (RESIDENTIAL COMMON AREAS)
- R NON-STRUCTURAL PREFABRICATED EXTERNAL WALL
- D.G.W. DOUBLE GLAZED WINDOW
- F.W. FIXED WINDOW

TOWER 5
HIGH ZONE TYPICAL FLOOR PLAN
 (16 STOREYS) 10/F TO 28/F
 (FLOOR NOS. 13, 14, 24 NOT USED.)

I hereby certify the accuracy of this plan.

[Signature]

TANG Kwok Wah Owen FHKIA RIBA
 Registered Architect Authorized Person

FOR IDENTIFICATION
 PURPOSE ONLY

WONG TUNG & PARTNERS LIMITED
 ARCHITECTS & PLANNERS



5th Floor, Cityplaza 3, Taikoo Shing, Hong Kong
 T 2803 9888 F 2513 1728 www.wongtung.com

PROJECT:
 PROPOSED RESIDENTIAL DEVELOPMENT
 AT WEST RAIL LONG PING STATION (NORTH)
 Y.L.T.L. 513 YUEN LONG N.T.

TITLE:
 TOWER 5 HIGH ZONE TYPICAL FLOOR PLAN

DRAWING NO.
 DMC-008

REV. NO.
 (E)

DATE:
 OCT, 2015

SCALE:
 1 : 200

LEGEND:

- Y YELLOW – RESIDENTIAL COMMON AREAS
- COVER FOR BAL. COVER FOR BALCONY – RESIDENTIAL COMMON AREAS
- COVER FOR U.P. COVER FOR UTILITY PLATFORM – RESIDENTIAL COMMON AREAS

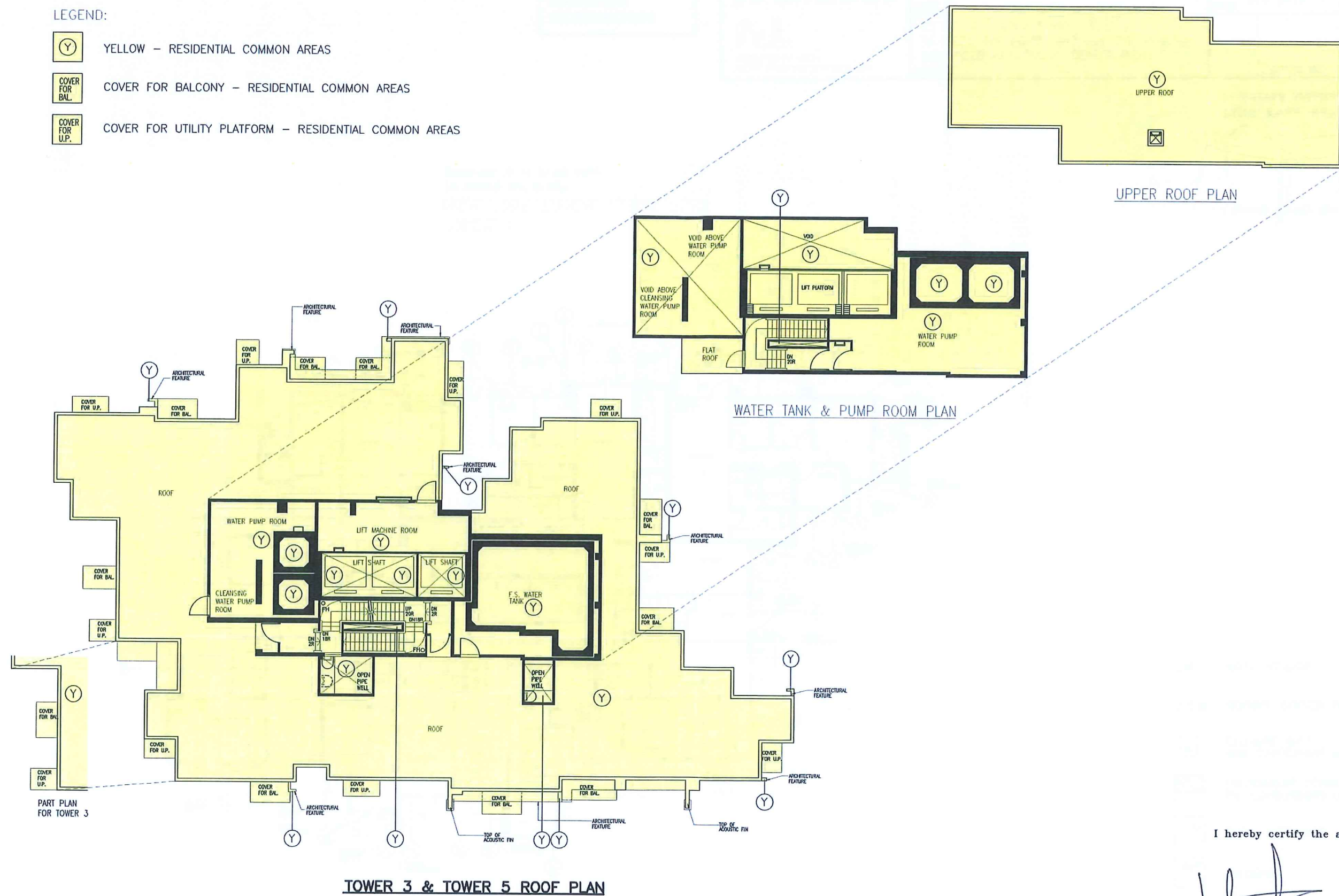

I hereby certify the accuracy of this plan.

[Signature]

TANG Kwok Wah Owen FHKIA RIBA
Registered Architect Authorized Person

FOR IDENTIFICATION
PURPOSE ONLY

WONG TUNG & PARTNERS LIMITED
ARCHITECTS & PLANNERS
WT
5th Floor, Cityplaza 3, Taikoo Shing, Hong Kong
T 2803 0558 F 2513 1728 www.wongtung.com

PROJECT:
PROPOSED RESIDENTIAL DEVELOPMENT
AT WEST RAIL LONG PING STATION (NORTH)
Y.L.T.L. 513 YUEN LONG N.T.

TITLE:
TOWER 3 & TOWER 5 ROOF PLAN

DRAWING NO.
DMC-009

REV. NO.
(E)

DATE: OCT, 2015

SCALE: 1 : 200

- LEGEND:
- R RED-GOVERNMENT ACCOMMODATION
 - I INDIGO-ESTATE COMMON AREAS

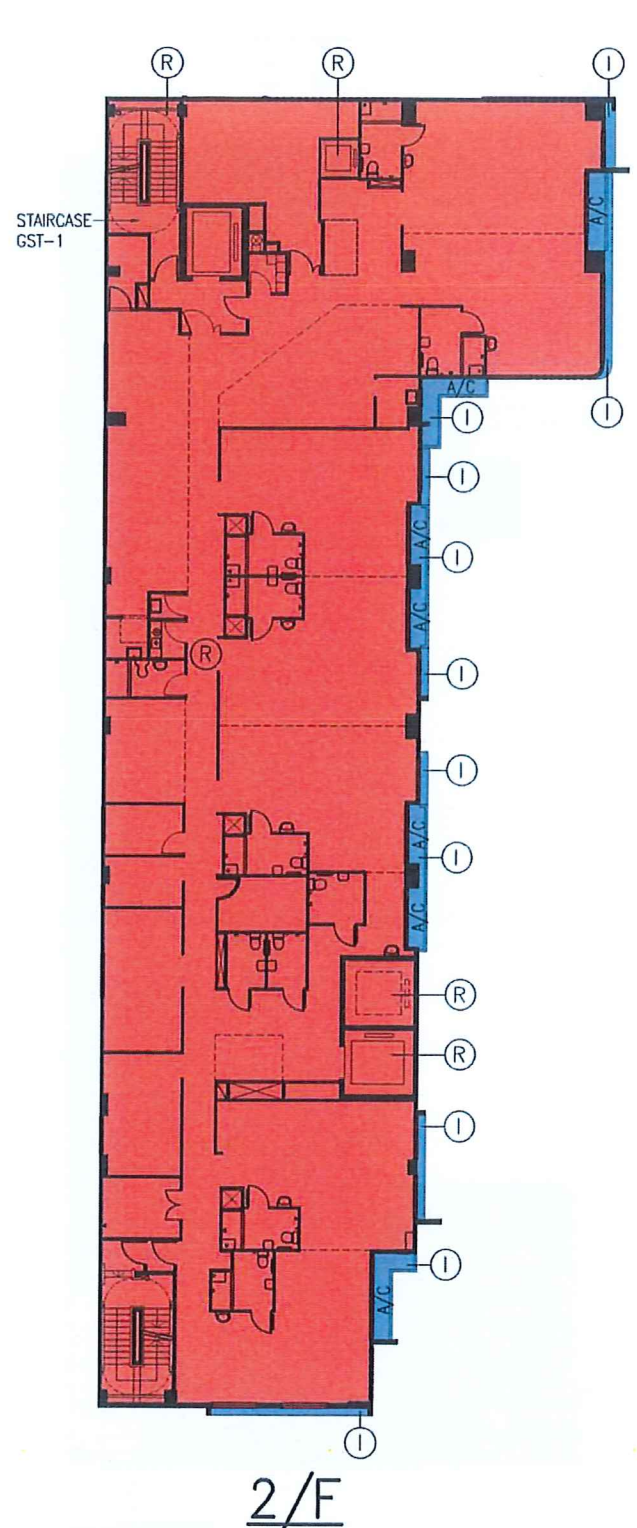
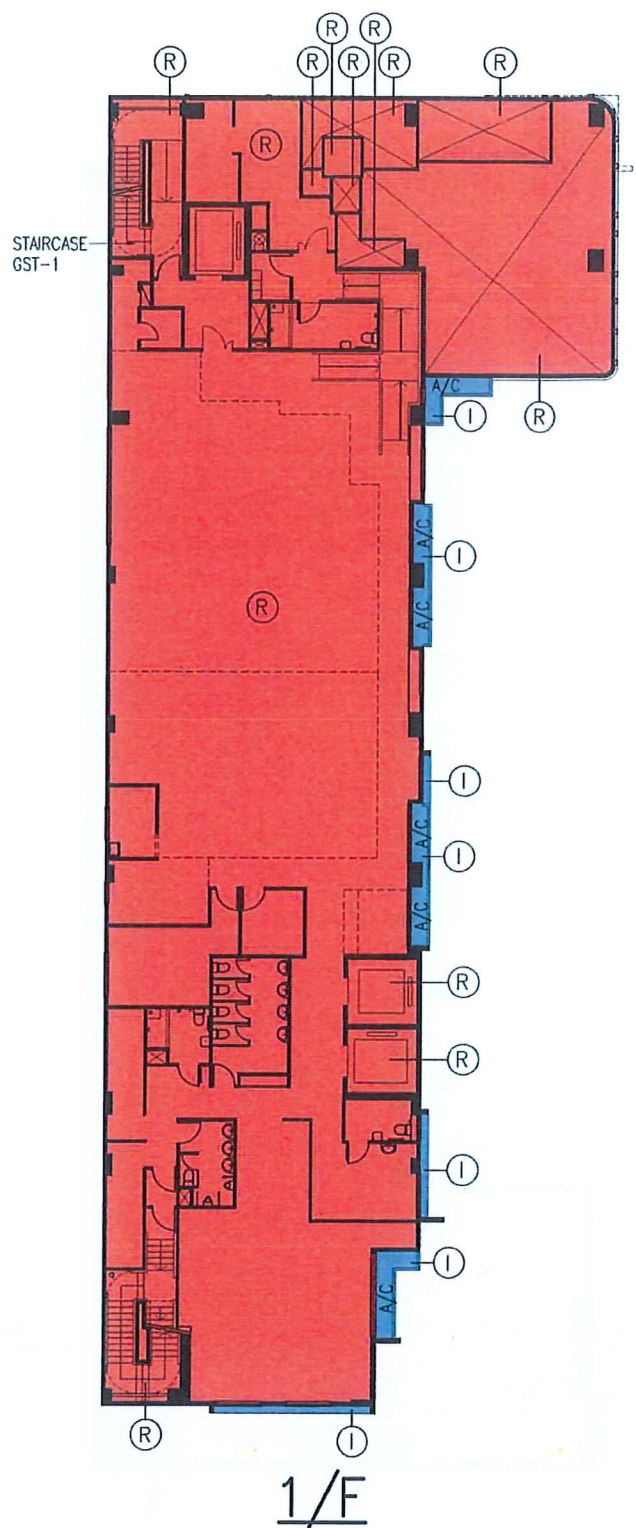
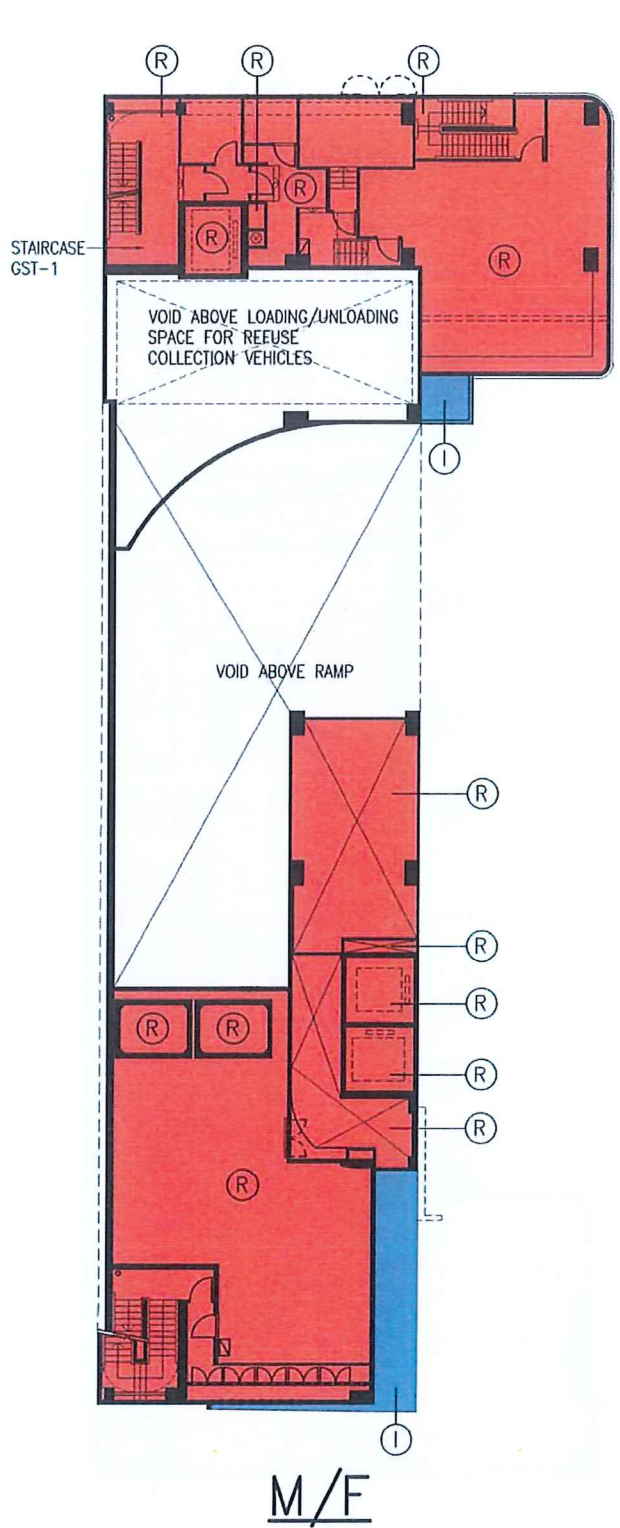

I hereby certify the accuracy of this plan.

TANG Kwok Wah Owen FHKIA RIBA
Registered Architect Authorized Person

FOR IDENTIFICATION
PURPOSE ONLY

WONG TUNG & PARTNERS LIMITED ARCHITECTS & PLANNERS  <small>5th Floor, Cityplaza 3, Tsimsho Shing, Hong Kong T 2803 8888 F 2513 1728 www.wongtung.com</small>	PROJECT: PROPOSED RESIDENTIAL DEVELOPMENT AT WEST RAIL LONG PING STATION (NORTH) Y.L.T.L. 513 YUEN LONG N.T.		DRAWING NO. DMC-010	REV. NO. (J)
	TITLE: GOVERNMENT ACCOMMODATION M/F, 1/F & 2/F PLAN		DATE: FEB, 2016	SCALE: 1 : 300

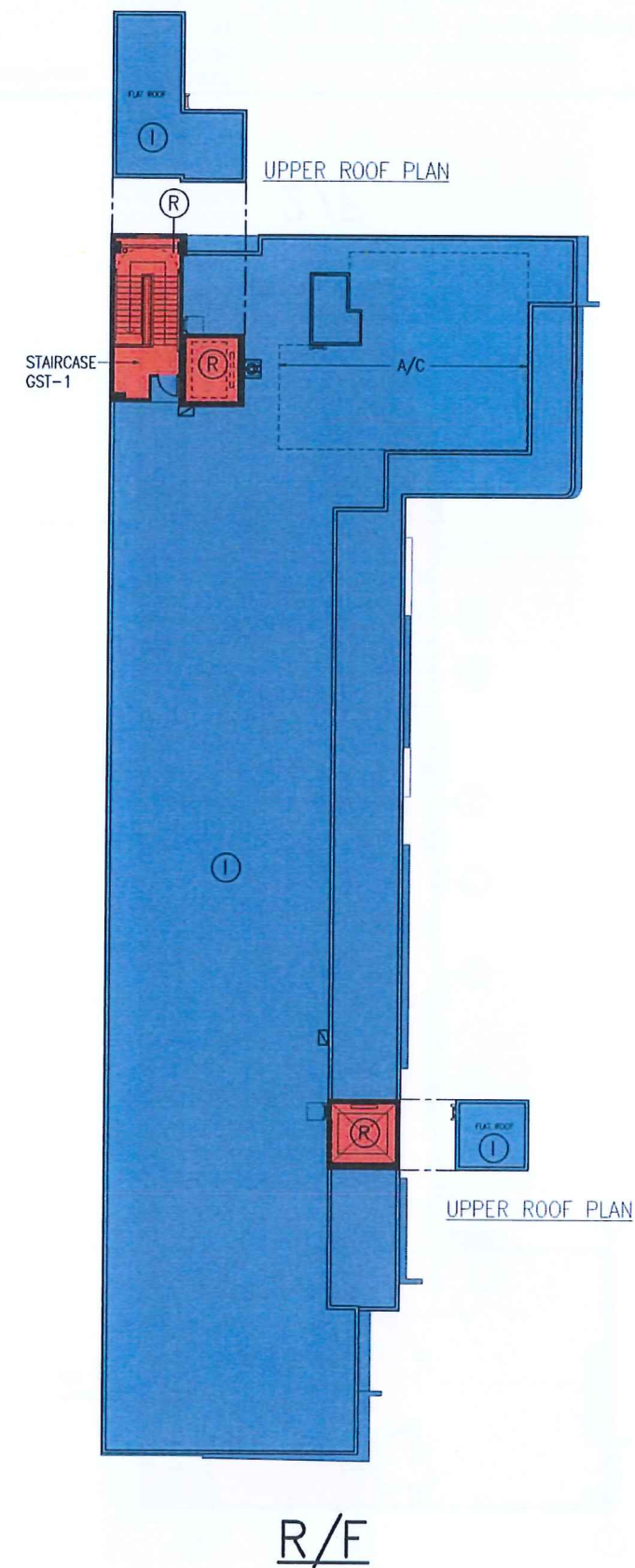
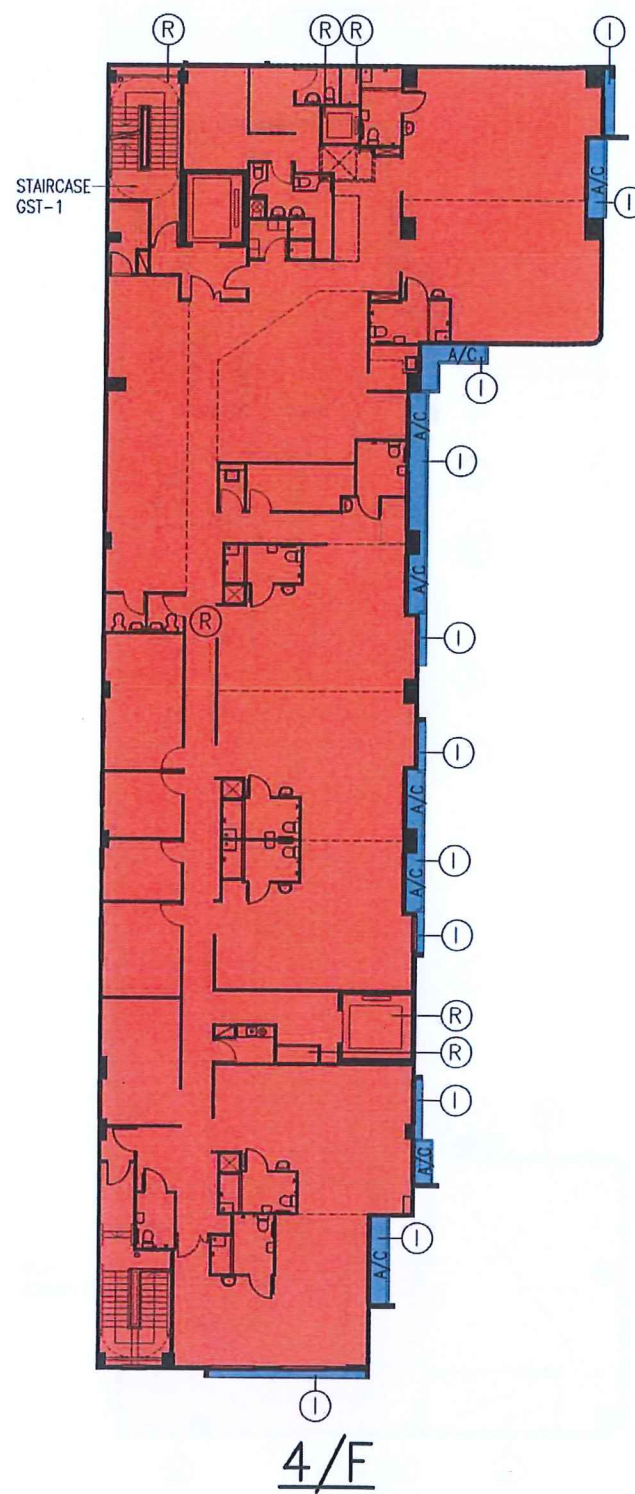
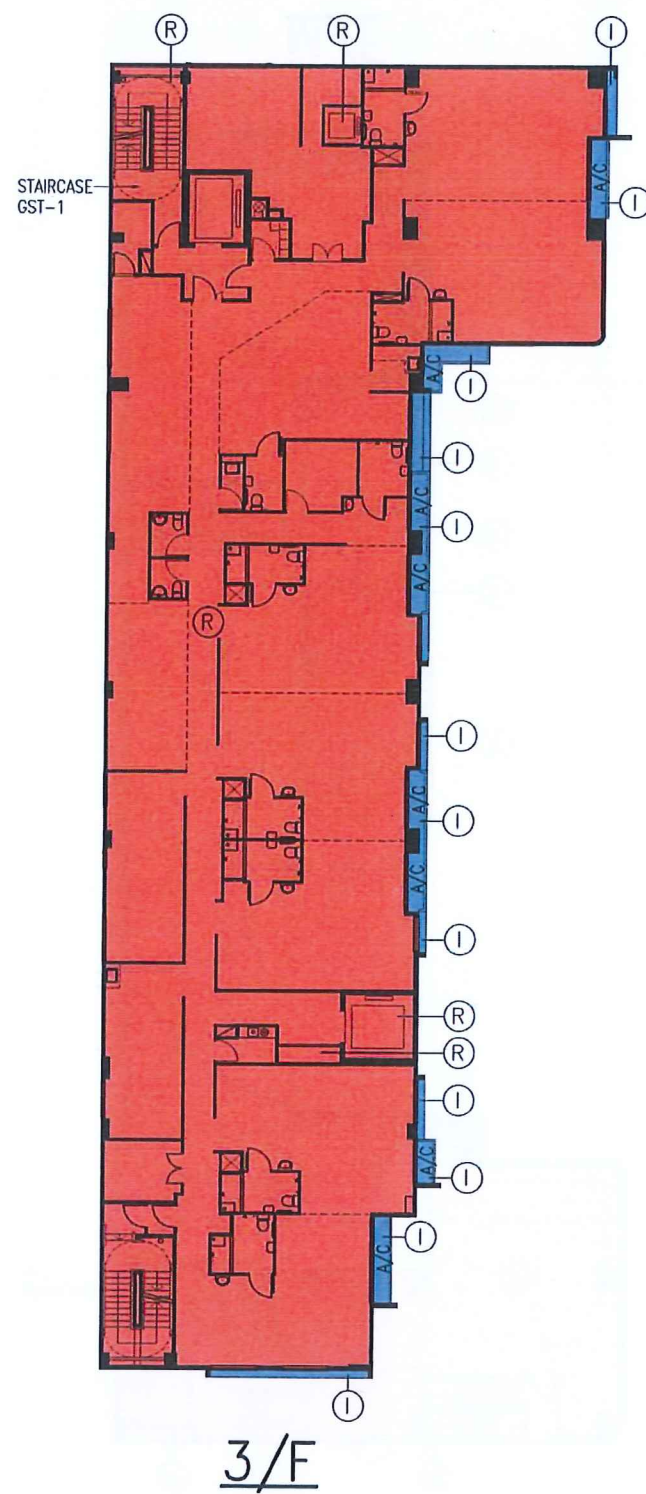

LEGEND:

- R RED—GOVERNMENT ACCOMMODATION
- I INDIGO—ESTATE COMMON AREAS

I hereby certify the accuracy of this plan.

TANG Kwok Wah Owen FHKIA RIBA
Registered Architect Authorized Person

FOR IDENTIFICATION
PURPOSE ONLY

WONG TUNG & PARTNERS LIMITED
ARCHITECTS & PLANNERS



5th Floor, Cityplaza 3, Takoo Shing, Hong Kong
T 2803 9888 F 2813 1728 www.wongtung.com

PROJECT:
PROPOSED RESIDENTIAL DEVELOPMENT
AT WEST RAIL LONG PING STATION (NORTH)
Y.L.T.L. 513 YUEN LONG N.T.

TITLE: GOVERNMENT ACCOMMODATION
3/F,4/F & ROOF PLAN

DRAWING NO.

DMC-011

REV. NO.

(J)

DATE: FEB, 2016

SCALE: 1 : 300

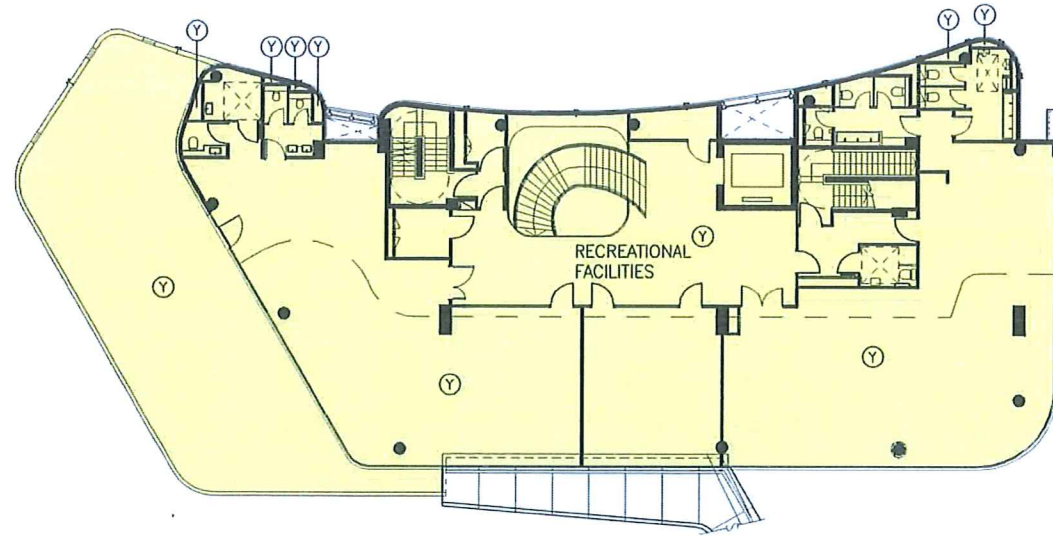

FIRST FLOOR PLAN

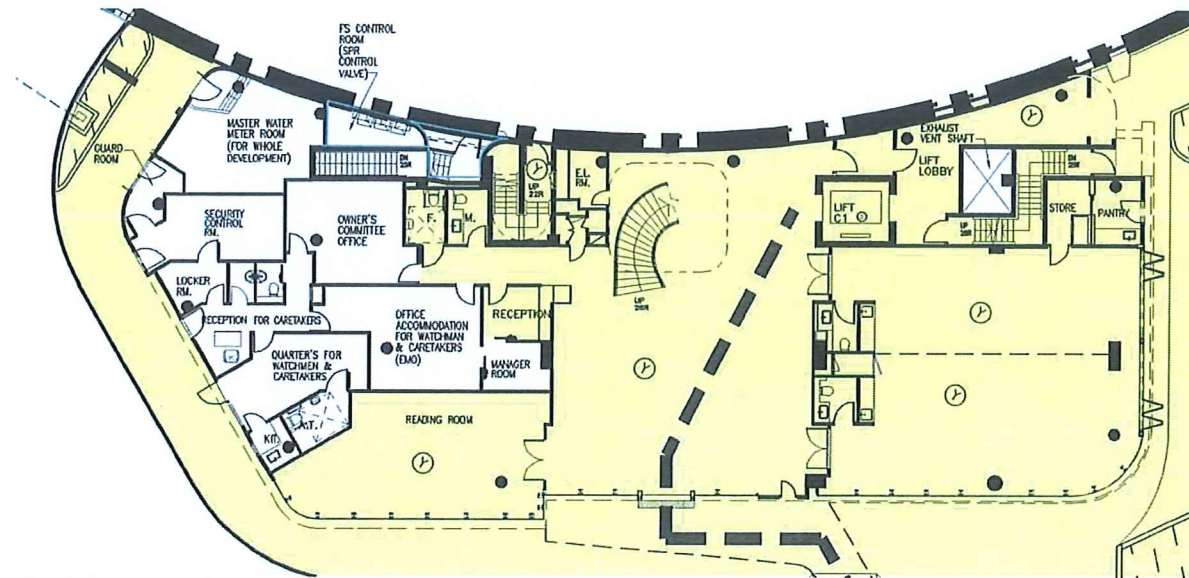

GROUND FLOOR PLAN

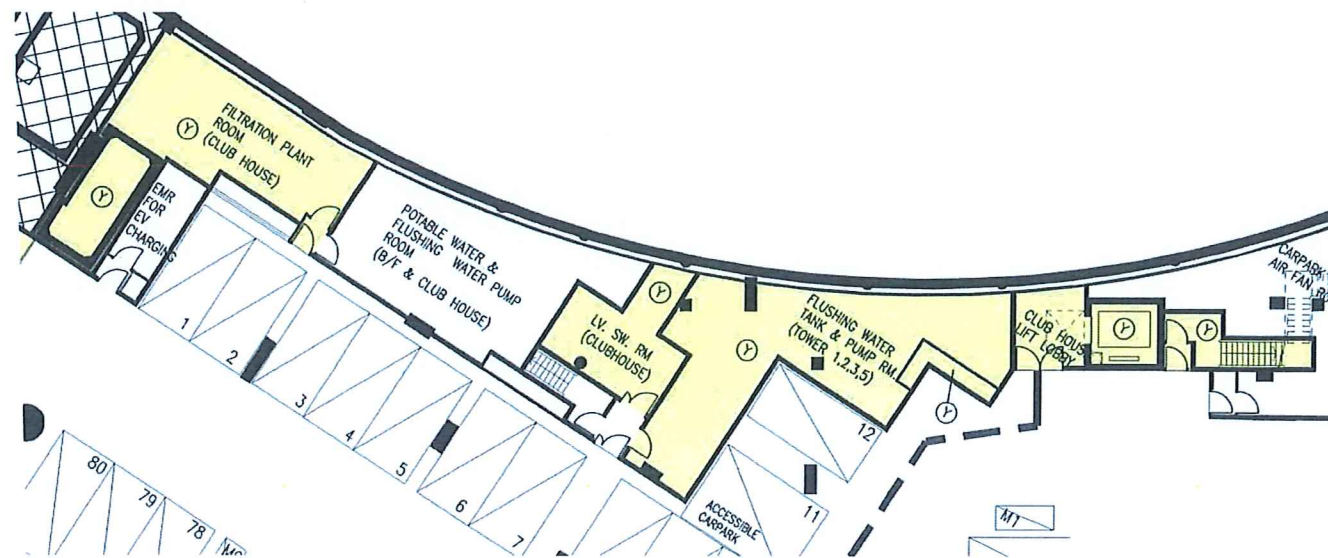

BASEMENT PLAN

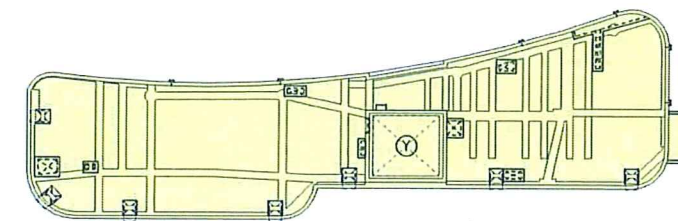

UPPER ROOF PLAN (CLUB HOUSE)

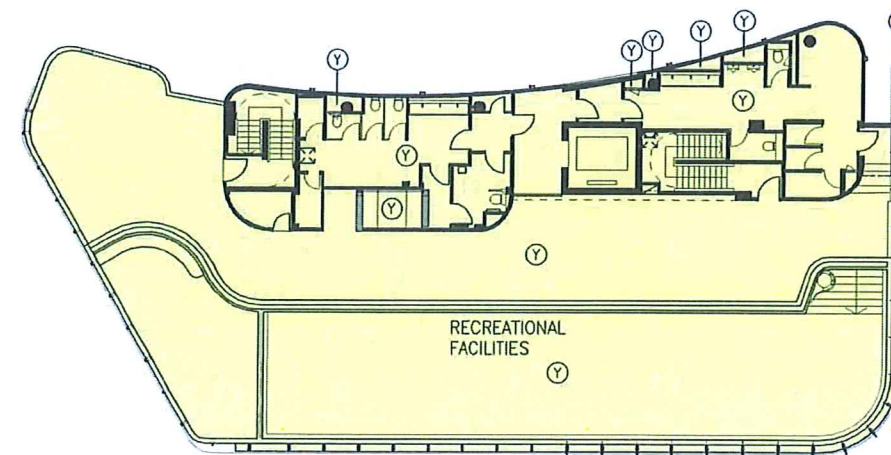

ROOF PLAN (CLUB HOUSE)

- LEGEND:
- Y YELLOW RECREATIONAL FACILITIES (RESIDENTIAL COMMON AREAS)
 - Y YELLOW DASHED BLACK- GREENERY AREA (RESIDENTIAL COMMON AREA)
 - * FOR IDENTIFICATION OF THE EXTENT OF THE RECREATIONAL FACILITIES ONLY

FOR IDENTIFICATION
PURPOSE ONLY

I hereby certify the accuracy of this plan.

[Signature]

TANG Kwok Wah Owen FHKIA RIBA
Registered Architect Authorized Person

WONG TUNG & PARTNERS LIMITED ARCHITECTS & PLANNERS  <small>5th Floor, Cityplaza 3, Taikoo Shing, Hong Kong T 2803 9888 F 2513 1728 www.wongtung.com</small>	PROJECT: PROPOSED RESIDENTIAL DEVELOPMENT AT WEST RAIL LONG PING STATION (NORTH) Y.L.T.L. 513 YUEN LONG N.T.		DRAWING NO.	REV. NO.
	TITLE: RECREATIONAL FACILITIES G/F, 1/F, ROOF & UPPER ROOF PLAN		DMC-012	(F)
		DATE:	SCALE:	
		OCT, 2015	1 : 300	